Epworth League

BIENNIAL CONVENTION

NORTHERN NEW YORK CONFERENCE

Patriotism
Education

Missions
The Spiritual
Life

TWELFTH SESSION

THOUSAND ISLAND PARK

JULY 4 to 7, 1904

PRICE, 10 CENTS.

DAILY 1000 ISLAND TOURS OF THE

STEAM YACHT

"Captain Visger"

The Boat That's "Built to Fit."

NATURALLY the visitor desires to see all the Islands and see them at as close range as possible. Only in that way can an adequate and correct idea of the region be obtained. To make clear to those who have never visited the Islands the conditions surrounding the trip, it is only necessary to say that in many of the most beautiful channels on the river the water is very shallow and the large excursion boats are thus prevented from navigating therein. The claim is not made for the **Captain Visger** that she is a large boat, but that she is the only boat on the river that

"Shows all the Islands and shows them right."

Every one of the improved Islands in both the American and Canadian Channels are passed at close quarters.

Out of Sight, the Rift, Lost Channel, Horseshoe and Needles Eye are tortuous waterways that are navigated only by the Captain Visger. Names of all important points are called out as also the names of cottages and owners.

There are boats and boats, but only one CAPTAIN VISGER; only one that's "BUILT TO FIT."

Two Trips Daily from all River Points.
Searchlight Every Evening.

This season the Palace Yacht CASTANET will be run in connection with the Captain Visger, making a special tour among the Islands and to Kingston, Canada.

WALTER L. VISGER,

Originator of the Yacht System of Island Tours.

SUMMER DAYS AND NIGHTS AMONG THE 1000 ISLANDS

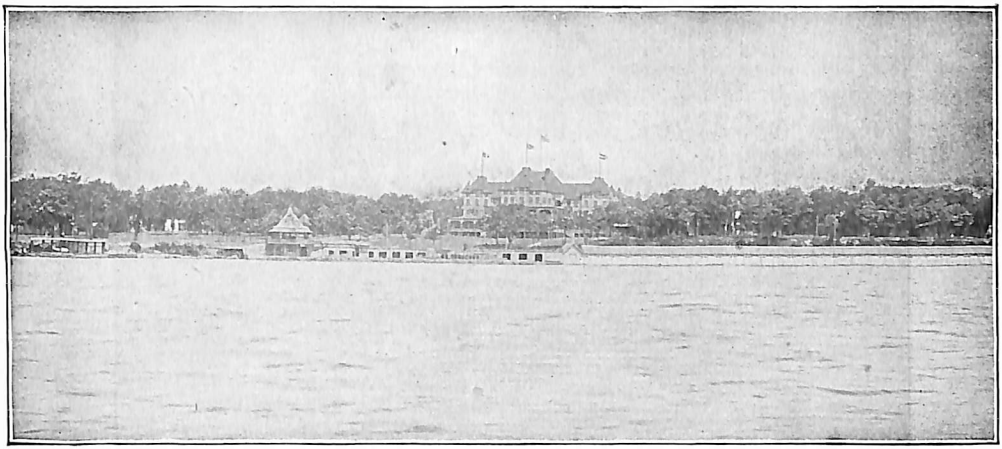

Columbian Hotel, Thousand Island Park.

The best located and most attractive Hotel at the Thousand Islands.

L. A. JOHNSON, PROPRIETOR.

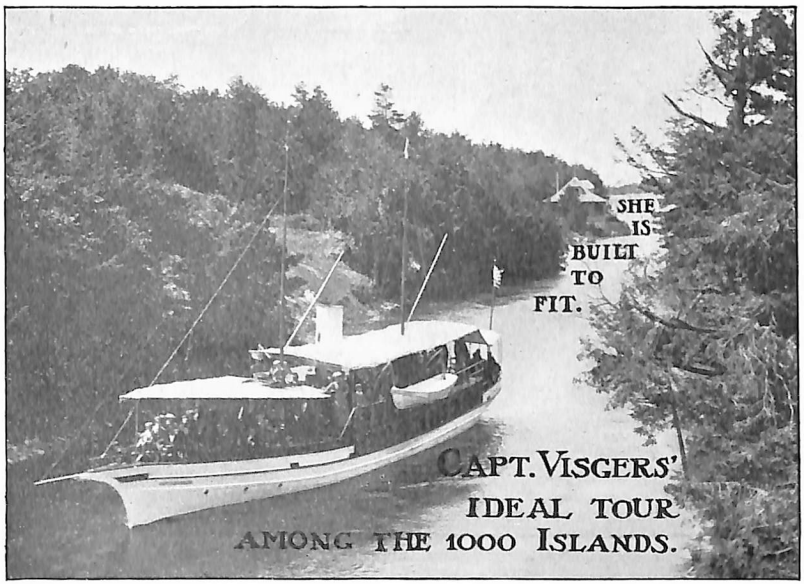

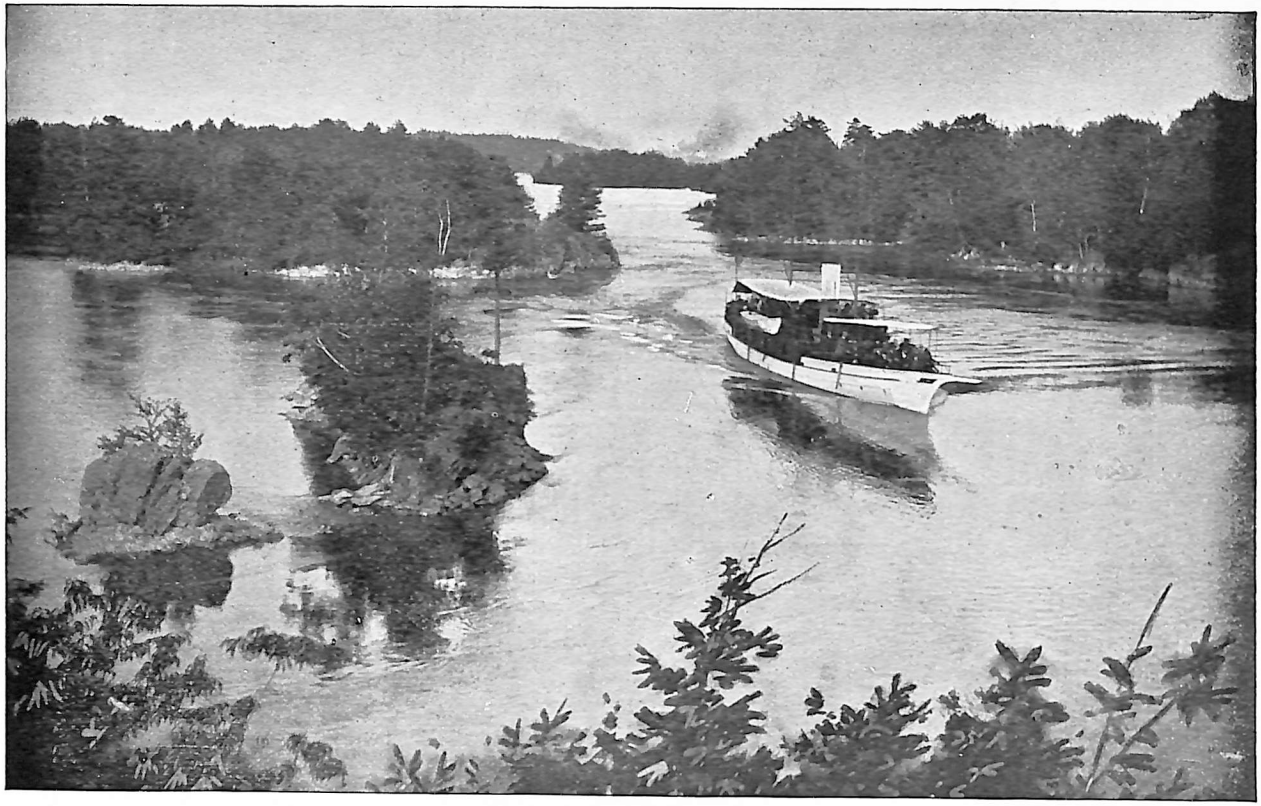

PASSING THROUGH THE LOST CHANNEL.

TWELFTH SESSION

NORTHERN NEW YORK

CONFERENCE

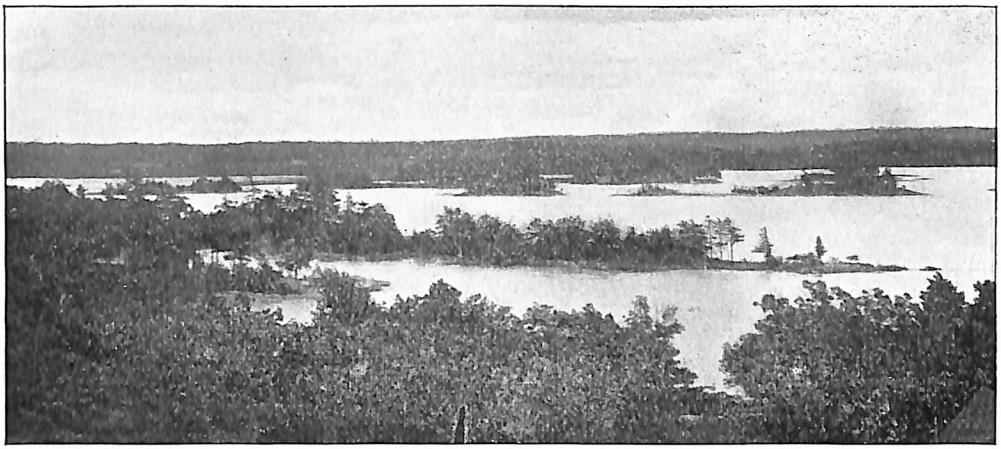

View from the Columbian Hotel Tower.

EPWORTH LEAGUE

BIENNIAL CONVENTION, THOUSAND ISLAND PARK,

JULY 4-7, 1904.

On the Ramble Excursion.

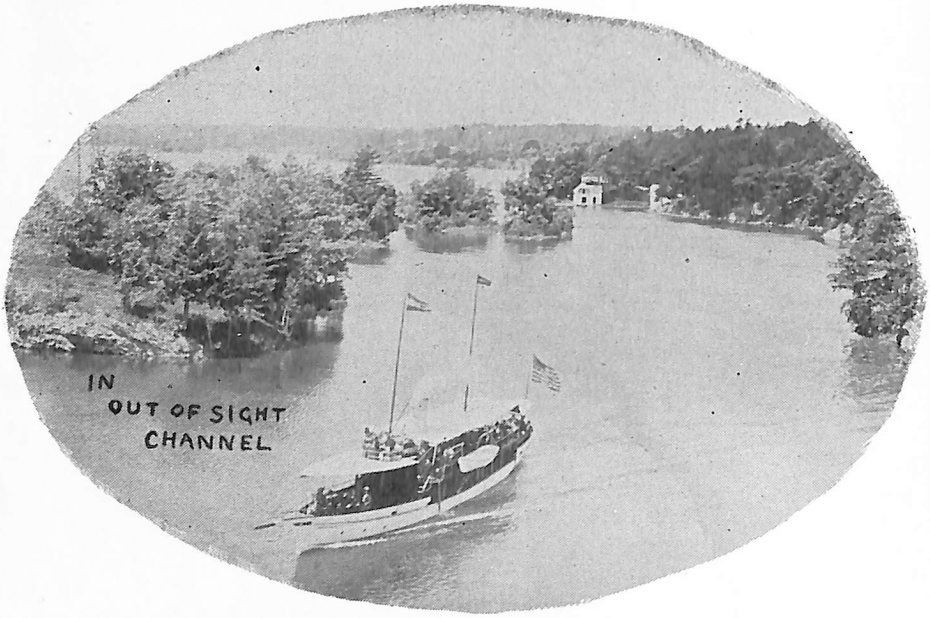

"AGAIN with slowed engines we enter the narrow, tortuous channel called *Out of Sight*. There is but one place in the whole river that surpasses this in grandure of its natural beauty." Convention Excursion, Tuesday Afternoon, July 5.

The Thousand Islands.

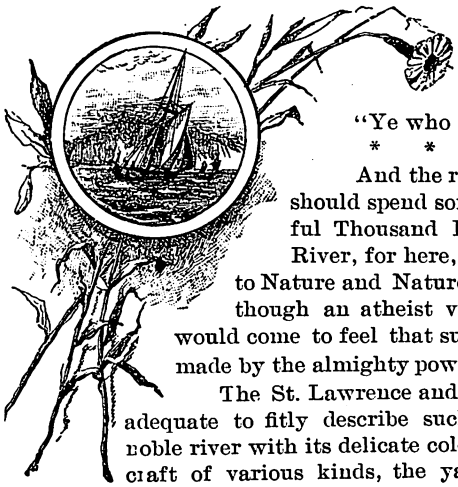

"Ye who love the haunts of Nature,
* * * * * * *
And the rushing of great rivers,"

should spend some time among the beautiful Thousand Islands of the St. Lawrence River, for here, all who desire can get near to Nature and Nature's God. It would seem as though an atheist visiting this "beauty spot," would come to feel that such a piece of loveliness was made by the almighty power of a divine hand.

The St. Lawrence and its islands! Words are inadequate to fitly describe such matchless scenery. The noble river with its delicate coloring, carrying on its bosom craft of various kinds, the yacht of the millionaire, the launches and row-boats of those less favored with this world's goods, the faithful steamers and tugs bearing happy excursionists and freight from one place to another, the sail boats with their white wings looking like mammoth butterflies, the islands, over a thousand in number, dotting the river here and there, present a view which must be seen to be appreciated.

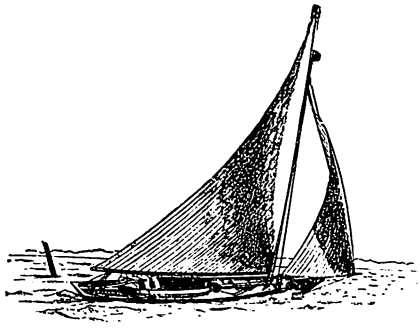

What more charming trip can be imagined than to go among these picturesque islands, some large enough for many residences, others with room for just one small cottage, and some too tiny for even that! Many of the islands have not been touched by man, but are just as God made them, and are beyond description, they are so beautiful.

This region is noted for its healthiness and appetizing powers, as well as its scenery. The most confirmed hypochondriac coming here and gazing at the blue of the sky and river, ought to lose his own "blues" and go home a new being. Dame nature furnishes all visitors with a most invigorating tonic—fresh air. This tonic, used according to directions, has great rejuvenating power.

All classes of people of all ages may find something to appreciate and enjoy. Here are swimming and rowing for the athlete, restful haunts for the weary, delightful playgrounds for the children, romantic spots for lovers, and endless delight for all fortunate enough to visit "America's Venice."

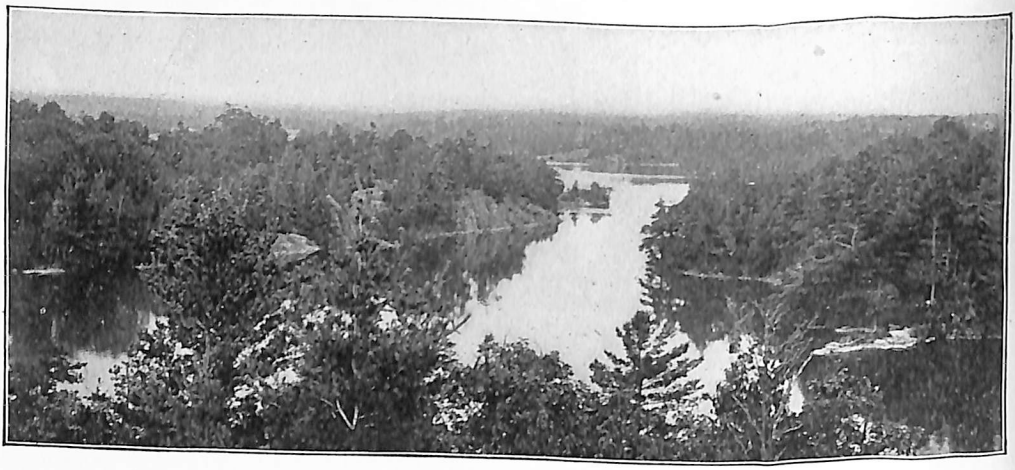

Lost Channel.

For the artist and photographer, pictures of incomparable beauty present themselves at every turn. The fisherman can revel for hours and days in his pet pastime. What more delightful

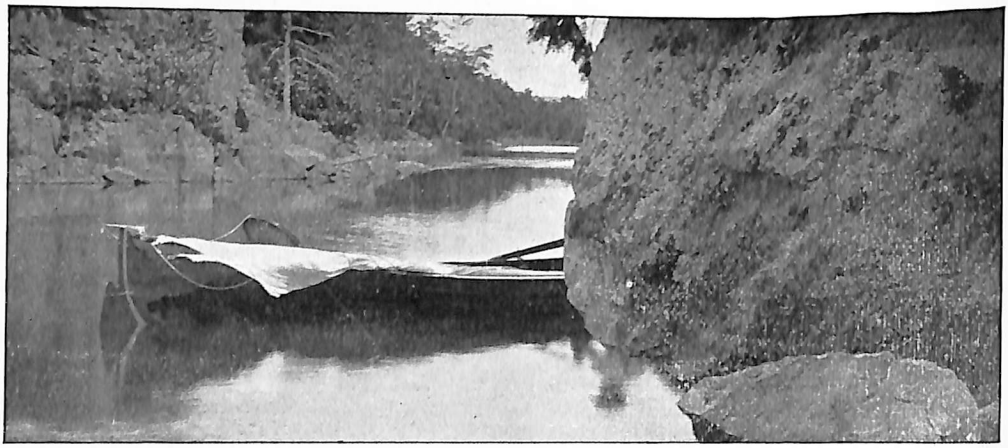

"The Rift."

experience can the lover of history desire than to take a trip through the "Lost Channel;" or the lover of adventure to pass through the "Rift," the narrowest channel in the St. Lawrence, or to thread the "Needle's Eye?"

When Dickens visited this country in 1842, he wrote of the St. Lawrence River, "The beauty of this noble stream at almost any point, but especially in the commencement of this journey, where it winds its way among the Thousand Islands, can hardly be imagined. The number and constant succession of these islands,

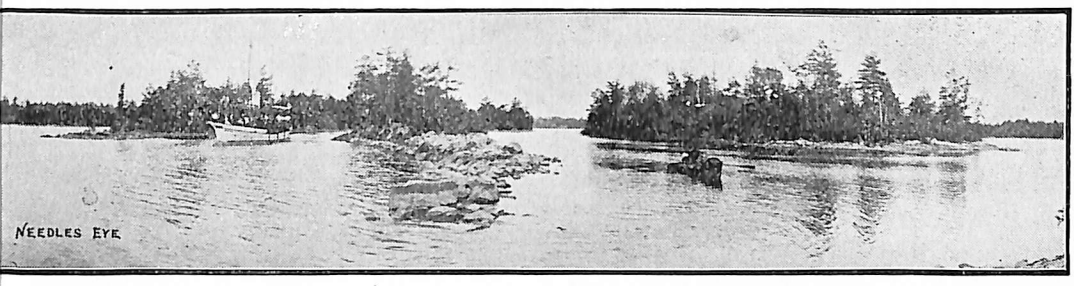

all green and richly wooded; their fluctuating sizes, some so large that for half an hour together one among them would appear as the opposite bank of the river, and some so small that they are mere dimples on its bosom—their infinite variety of shapes—and the numberless combinations of beautiful forms which the trees

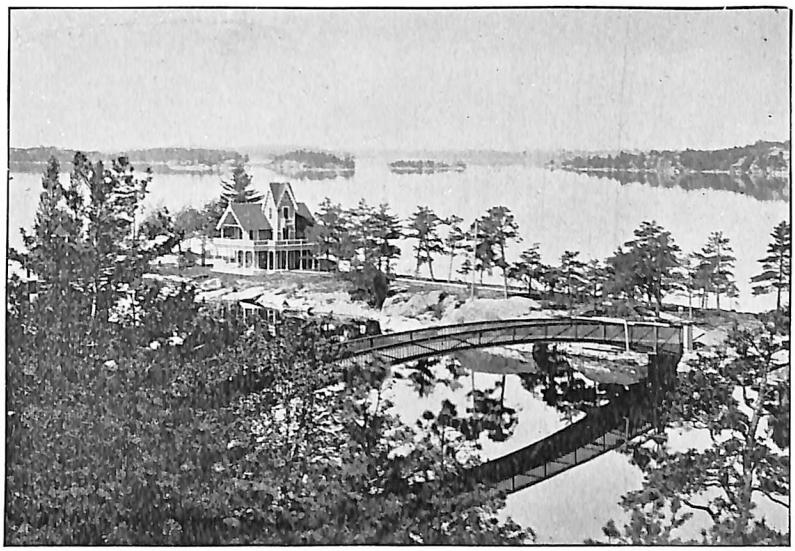

Little Lehigh Island and bridge Connecting it with Sport Island.

growing on them present—all form a picture fraught with an uncommon interest and pleasure."

John L. Stoddard says of the islands, "Of course they are of every shape and size; some being a mile or two in length and others but a few yards long. Some are mere barren mounds of lichen-broidered rocks; but many are adorned with pretty villas, almost

hidden from the public gaze by intervening trees, with flower beds and lawns extending to the water's edge. In many cases slender birches, fringing the islet's curving rim, bend over, and, Narcissus-like, contemplate their fair forms within the clear expanse, finding their smooth white limbs and foliated tresses mirrored to perfection there."

One of the most charming resorts on the river is Thousand Island Park, the seat of the Epworth League Convention. Easy of access to other resorts and the railroad, well laid out and kept up, conducted on strictly moral lines, it is an admirable place for a gathering of Christian young people.

If the writer were a fairy, every Epworthian in the Northern New York Conference would be touched with her magic wand and transported to this spot so much loved by those who know it best.

HATTIE M. FOX.

Chapter 8,214, Rome, N. Y.

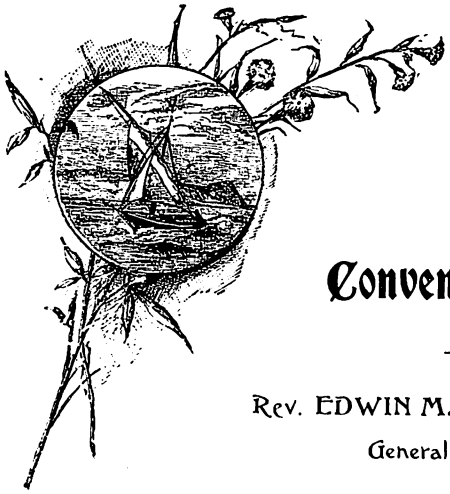

Convention Officers.

Rev. EDWIN M. RANDALL, D. D.,
General Secretary.

Presiding Elders.

Herkimer District .....REV. WM. H. McCLENTHEN.
Oswego District .....REV. A. C. LOUCKS, Ph. D.
St. Lawrence District .....REV. O. B. COIT, D. D.
Utica District .....REV. J. B. HAMMOND.
Watertown District .....REV. A. C. DANFORTH.

Conference Cabinet.

President .....G. F. SHEPHERD, Whitesboro.
1st Vice President .....C. L. PECK, Gouverneur.
2nd Vice President .....LEILA M. HALLADAY, Watertown.
3rd Vice President .....C. F. SIMPSON, Potsdam.
4th Vice President .....ANNA J. HOLLIS, Sandy Creek.
Secretary .....GRACE ABBOTT, Frankfort.
Treasurer .....G. L. BIRDSEY, Boonville.
Junior Superintendent .....MRS. M. G. SEYMOUR, Ilion.

District Presidents and Secretaries.

Herkimer District.

President .....GEO. R. RUSSELL, Ilion.
Secretary .....J. M. WEAVER, Frankfort.

Oswego District.

Acting President .....WARREN N. OSBORNE, Camden.
Secretary .....MRS. H. D. HOLMES, Cleveland.

St. Lawrence District.

President .....HOMER M. WALLACE, Ogdensburg.
Secretary .....MISS BERTHA E. JOHNSON, Ogdensburg.

REV. EDWIN M. RANDALL, D. D.,
Gen'l Sec'y Epworth League.

REV. STEPHEN J. HERBEN, D. D.,
Editor Epworth Herald.

Utica District.

President .....GEO. L. BIRDSEY, Boonville.
Secretary .....MISS SUSIE POWERS, Rome.

Watertown District.

President .....GEO. E. SATCHWELL, Watertown.
Secretary .....MISS CORA TAGGERT, Hermon.

Committees.

1. **Program, Badges, Printing:**
   The Cabinet.

2. **Arrangements:**
   Rev. S. L. Littlefield, Mrs. Bernard Nunn, Rev. B. G. Miller, Miss Florence E. Kinney, Mrs. Bert Thibeau.

3. **Reception:**
   Miss Grace Abbott, Miss Ethel Markham, J. P. Lewis, Miss Ethel Cobb, Mrs. Geo. R. Russell, W. R. Fitch.

4. **R. R. Rates and Excursions:**
   Rev. A. F. Pennock, Geo. L. Birdsey, H. M. Wallace, Miss Florence E. Kinney.

5. **Decorations:**
   Rev. S. L. Littlefield, Rev. W. J. Hancock, Prof. A. G. Marshall, Mrs. Bert Thibeau, Mrs. Ira Cupernall, Mrs. G. R. Brown, Miss Florence E. Kinney, Mrs. S. L. Littlefield.

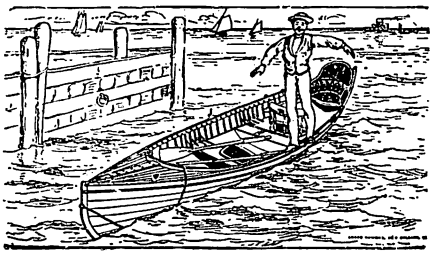

As to the Convention.

IN many respects this Convention differs from all its eleven predecessors. It is our first biennial Convention. For that reason it is larger in its scope. The new idea adopted in our Conference League is to have all the Conventions on alternate years, bringing a large and small one each year. The Conference and Sub-District Conventions come on the even years, the International and District Conventions on the odd years. The smaller Conventions are for discussions of methods of work in detail, the larger are more educational and inspirational.

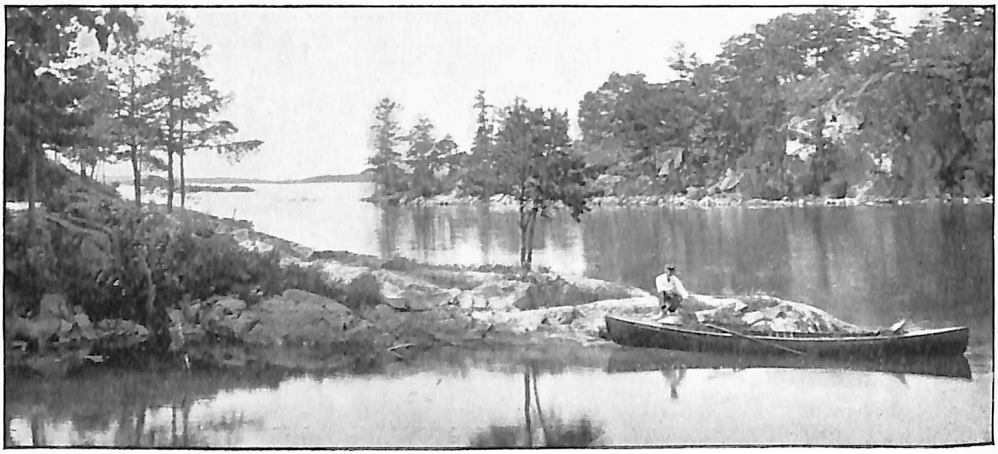

Eel Bay.

This is our first Convention at a summer resort, and in midsummer. It has the advantage of being in vacation time, and at a place where the best kind of people like to go. No one seems inclined to criticise the plan. The Park Association hopes that the delegates will be so fascinated with the charms of the St. Lawrence that they will never consent to go elsewhere. This is the first time any provision has been made for recreation at our Conventions. Four solid days of intellectual and spiritual feasts are often followed by unhappy reactions. This Convention aims to combine the physical, mental and spiritual needs of our young people. Our hope is to furnish all who come with as happy a four days' outing as they

ever enjoyed in their lives; to give them an intellectual treat they will never forget; and to send them home with a profounder sense of their responsibilities to God, and a far deeper love for Jesus and his kingdom. Let us unite in prayer that all may come back home healthier, wiser, and more spiritual and loving. The Lord Jesus will surely be in our midst. He made the Islands and loves them. He, too, is making up this Convention. He will conduct it. He

Landon's Rift.

will accompany us there and home again. We will rejoice in the beautiful surroundings, in one another's happy association, but most of all in the presence of our blessed Lord and Master.

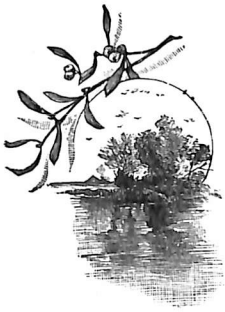

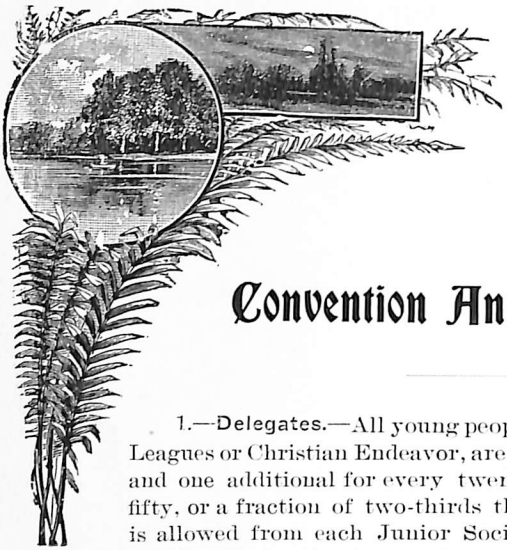

Convention Announcements.

1.—**Delegates.**—All young people's societies, Epworth Leagues or Christian Endeavor, are allowed two delegates, and one additional for every twenty-five members over fifty, or a fraction of two-thirds thereof. One delegate is allowed from each Junior Society. Pastors are delegates ex-officio. The Convention is open to everyone, delegate or not.

All are invited to come with us.

2. **Entertainment.**—This is a self-entertaining Convention. Rates at boarding houses and hotels are from $1.00 to $2.00 per day. If rooms are desired in advance, write to Rev. S. L. Littlefield, 1,000 Island Park, N. Y. The Reception Committee will be at the Convention headquarters (the chapel) on arrival of boats, with a list of boarding places and full information.

3. **Rates.**—No Convention tickets will be issued, but what is equal to the usual reduced rates can be had by using a mileage book. Where the distance is short several can combine using the same book. This is the same on the N. Y. Central and the Rutland R. R. Fifteen day excursion tickets can be purchased at all stations on the New York Central Railroad. From Ogdensburg the round trip rate on the Island Belle, is $1.00. Round trip rate on boat from Clayton to the Park is 35c. Excursion rates for Tuesday afternoon and Wednesday evening around the Islands is 50c.

4. **Headquarters** will be at the Chapel. Here will be found the Reception and Arrangement Committees for general information; for a resting place, meeting of friends, place for committee meetings, go to the Chapel.

5. **Programmes and Badges.**—A beautiful souvenir badge has been designed for the Convention, price 10c. It can be purchased on train or boat, or at the Headquarters.

The programme is too extensive for free distribution, price 10c. Badge and Programme bought together for 15c. The Programmes on sale at the Park, will contain 18 blank pages for notes. Those sent in advance to the Chapters will not have these pages. If you have one before leaving home give it to a friend and get one with blank pages at the Park.

6. **Registration.**—Please go at once on arrival to headquarters and register. Registration cards will be furnished, giving your residence while at the Park. The Reception Committee hope to have for the use of the delegates a complete directory of all who attend. Don't forget to register.

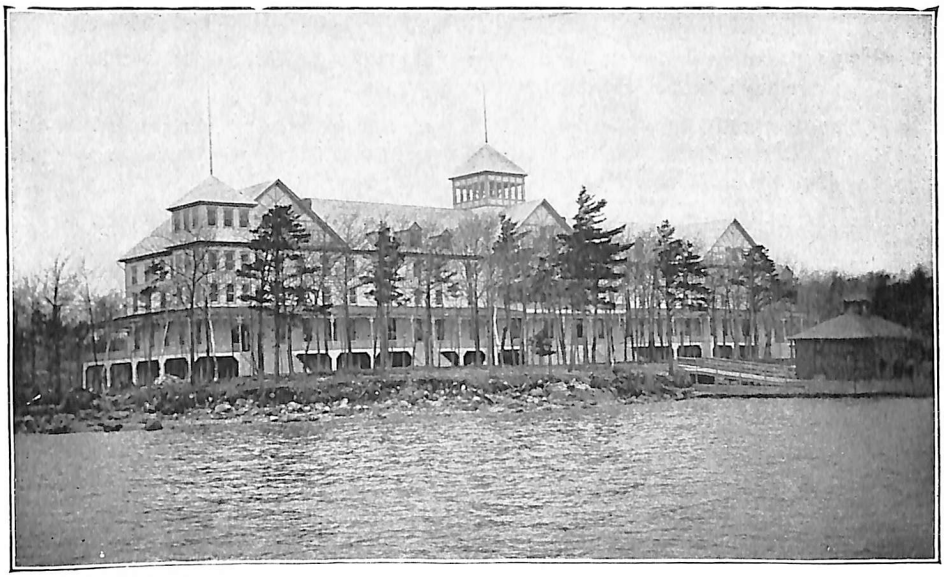

An Island near the Park.

7. **Convention Dues.**—You will observe that such a Convention as this requires a large purse. If any fail in sending in their assessment of three cents per member it will be an embarrassment to the Cabinet. For your hearty responses we most sincerely thank you. Geo. L. Birdsey, Boonville, N. Y., is our treasurer.

8. **The Music.**—The Convention singing will be under the direction of the incomparable, enthusiastic, Prof. James M. Black, assisted by an orchestra of high grade under the leadership of Prof. Tali Esen Morgan, President of the International Correspondence School of Music, New York. The song book used will be Prof. Black's own work, "The Gospel Chorus," which has been called "the finest book for the Epworth League in the world."

9. **Our Advertisers.**—None but the very best firms have been solicited for advertisements. They are our friends, Epworth Leaguers! Remember to patronize these firms. Mention the fact that you saw their notice in the souvenir programme of our Convention. **This will help next time.**

Time Tables.

The Steamer Island Belle leaves Ogdensburg for the Park at 2 p. m. Arrives at Ogdensburg from Park, 11:30 a. m. Daily.

The Steamer Arundell leaves Oswego Mondays, Wednesdays and Fridays, at 3 p. m. for 1,000 Island Park.

The Rutland R. R. leaves Malone at 8.25 a. m. and arrives in Ogdensburg at 10.45 a. m. Returning it leaves Ogdensburg, 4.10 p. m., and arrives at Malone, 6.25 p. m.

N. Y. Central R. R. trains leave—

	a. m.	a. m.	p. m.	p. m.	p. m.
Utica	5.50	9.00	1.05	1.30	
Syracuse	5 45		1.40	6.33	1.15
Oswego	6.05		1.25	6.35	
Leave Ogdensburg	7.10		3.45		
Leave Clayton for Utica	7.55	11.10	12.55	4.50	9.00
Leave Clayton for Syracuse	7.55	9.30	12.55	4.50	
Arrive at Clayton	10.15		4.35	10.40	5.35

Boats connect with all trains.

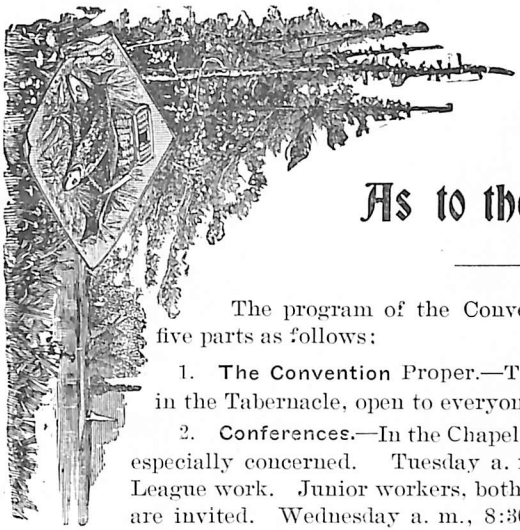

As to the Program.

The program of the Convention is divided into five parts as follows:

1. **The Convention** Proper.—Two sessions each day in the Tabernacle, open to everyone.

2. **Conferences.**—In the Chapel and open only to those especially concerned. Tuesday a. m., 8:30—9:30, Junior League work. Junior workers, both actual or prospective, are invited. Wednesday a. m., 8:30—9:30, World Evangelism. Chairmen and members of Second Department, and those especially interested, are invited. Thursday a. m., 8:30—9:30, League Methods. For workers most interested in the spiritual needs of your society.

3. **Junior Meetings.**—From 1.15—1.45 Tuesday, Wednesday and Thursday afternoons.

4. **Group Meetings.**—On Thursday, for prayer; at sunrise, and one-half hour meetings in cottages at 1.30 p. m.

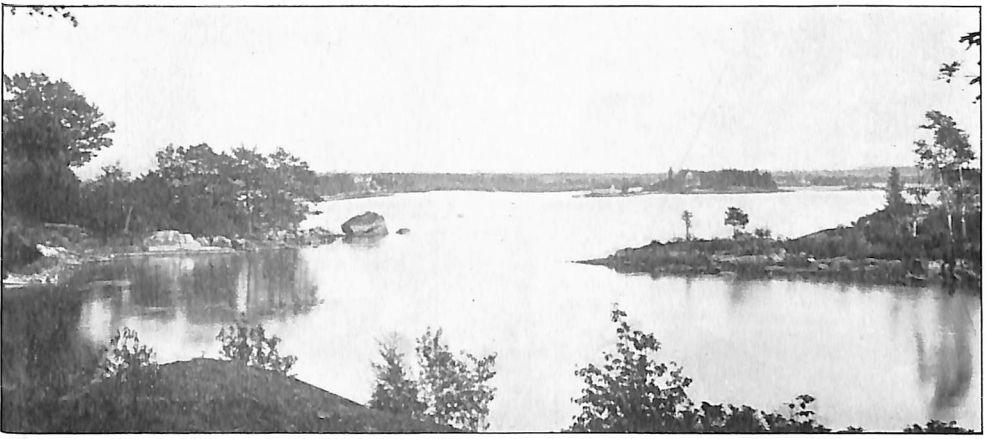

View from Wegman's Point Thousand Island Park.

5. **Excursions.**—Four in all:

Monday and Friday—Going to and coming from the Convention.

Tuesday Afternoon—Ramble among the Islands.

Wednesday Night—The Searchlight.

Thursday Afternoon—"As you like it."

ISLANDS PASSED ON THE CONVENTION EXCURSIONS.

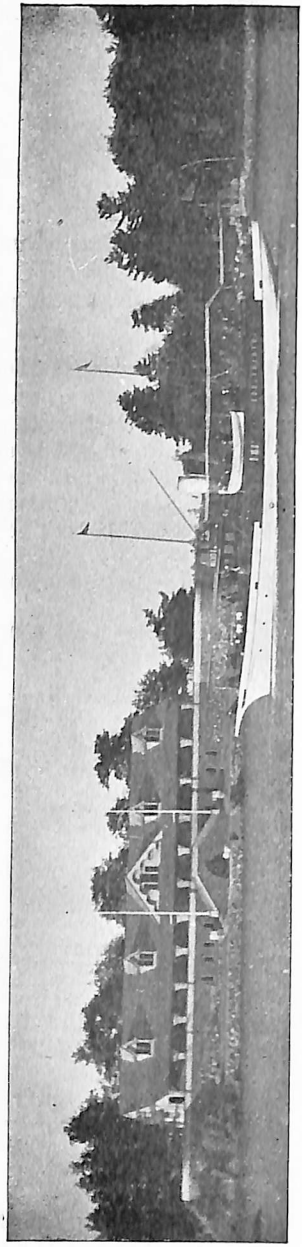

Casino of the Thousand Island Club. Welcome Island.

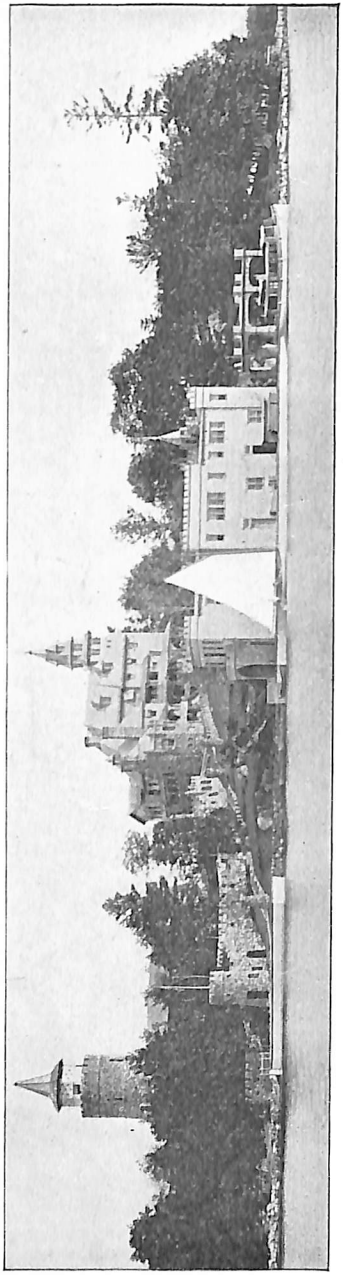

Heart Island, owned by Mr. George C. Boldt, of the Waldorf Astoria, New York, N. Y.

The Excursions.

1. **The Trip to the Park and Home.**—To many this will be their first visit to the Islands. To all it will be delightful. On going, July 4th, make up little parties from your Chapter and neighboring chapters. Fall in happily with Leaguers along the way. Let a Convention badge be the only introduction necessary. You have a right

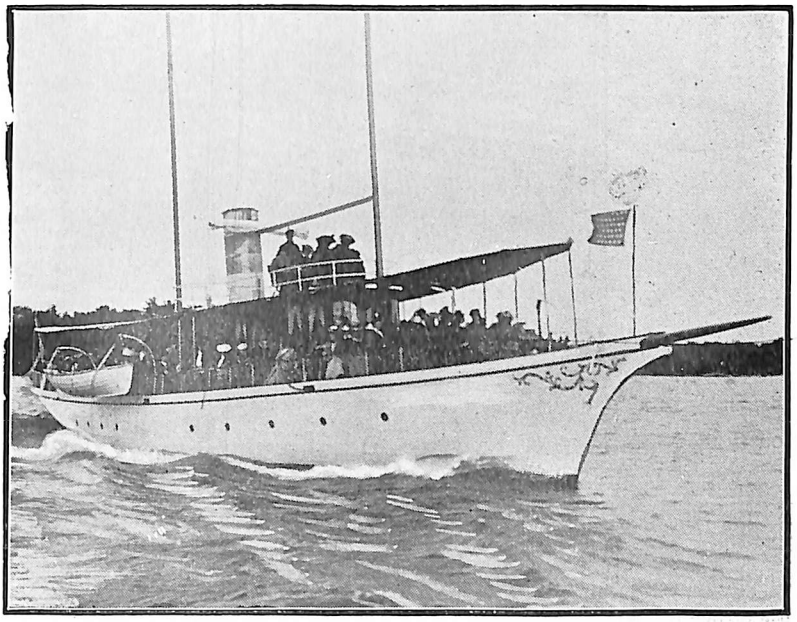

The Castanet.

to introduce yourself to any having it on. Badges will be on sale on the trains and on the boat. Delegates from the North come down the river from Ogdensburg on the Island Belle.

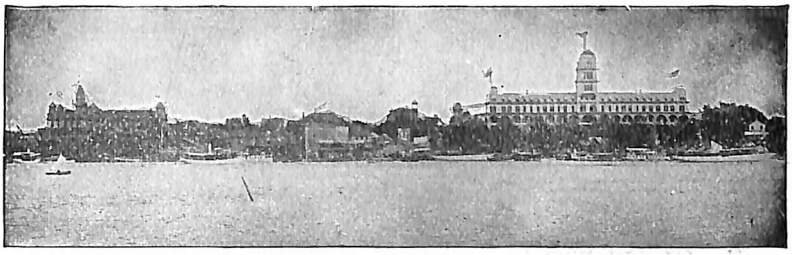

Alexandria Bay.

2. **The Ramble Around the Islands.**—Tuesday afternoon. Round trip, 50c. The charm of this boat ride, the magnificent scenery beggars all description. No one will want to miss it.

3. **The Search Light Trip.**—Wednesday evening. Round trip, 50c. To see the Islands by night has a peculiar fascination to all on the St. Lawrence River. It is the popular excursion.

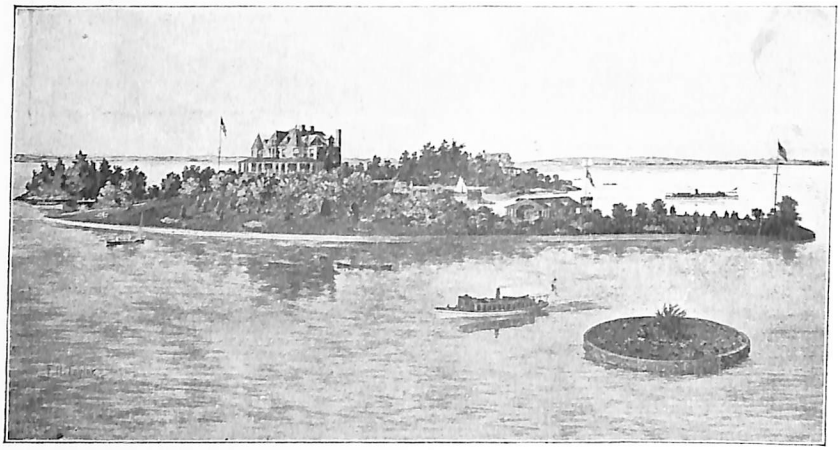

Calumet Island.

4. **"As You Like It."**—Thursday afternoon. The Convention will divide up into little parties and groups "just as you please." Fishing, bathing, tramping, sailing, rowing, rambling, sight-seeing, swinging, playing—a happy afternoon. Children once more. Come back hungry and happy. Ready in body and heart for the last precious hour together.

Pre and Post-Convention Sermons.

At the Tabernacle, Sunday, July 3rd, Rev. F. D. Blakeslee, D.D., President of Cazenovia Seminary, will preach. Dr. Blakeslee is also one of the speakers on Patriotism Day.

Rev. George Heber Jones, Ph. D. Korea.

Prof. F. D. Blakeslee, D. D., Cazenovia, N. Y.

Sunday, July 10th, Rev. George Heber Jones, of Korea, will preach. He will speak at the Convention on Missionary Day.

Thus the Park people will get a foretaste of the good things to come, and also the happy influence of the Convention will linger on a few days after the close of the gathering.

Personnel of the Convention.

I.—Within Our Territory.

1. Miss Lena Allen, Stenographer of Board of Education, Watertown, N. Y.
2. Miss Jennie M. Bingham, Professor of New Testament and Religious Pedagogy, Folts Mission Institute, Herkimer, N. Y.
3. Rev. U. E. Brown, our pastor at Mannsville, N. Y.
4. Rev. A. C. Danforth, Presiding Elder of Watertown District, Watertown, N. Y.
5. Rev. S. J. Greenfield, pastor of Trinity Church, Oswego, N. Y.
6. Rev. W. J. Hancock, our pastor at Clayton, N. Y.
7. Miss Mae Hu, a Chinese student in Folts Mission Institute, from Foochow, China.
8. Rev. D. C. Johnson, our pastor at Chateaugay, N. Y.
9. Rev. E. H. Joy, pastor of State Street Church, Watertown, N. Y.
10. Rev. F. L. Knapp, our pastor at Carthage, N. Y.
11. Rev. D. M. Lewis, our pastor at New York Mills, N. Y.
12. Rev. S. L. Littlefield, our pastor at 1000 Island Park, N. Y.
13. Rev. J. H. Myers, Ph.D., our pastor at Malone, N. Y.
14. Mrs. B. G. Miller, wife of our pastor at Alexandria Bay, N. Y.
15. Mrs. J. W. Miller, wife of our pastor at Potsdam, N. Y.
16. Rev. C. L. Peck, our pastor at Gouvenuer, N. Y.
17. Rev. John Richards, pastor of the First Church, Fulton, N. Y.
18. Rev. S. D. Robinson, pastor of State Street Church, Fulton, N. Y.
19. Mrs. D. H. Rogers, Antwerp, N. Y.
20. Mr. Carl Sargent, student, Sandy Creek, N. Y.
21. Mr. Roscoe Sargent, lawyer, Sandy Creek, N. Y.
22. Prof. A. H. Wiggins, Justice of the Peace, Renssalear Falls, N. Y.
23. Rev. T. B. Shepherd, supernumerary minister, Oswego, N. Y.
24. Prof. C. F. Simpson, Principal of the High School, Potsdam, N. Y.
25. Mr. T. Snowden Thomas, Secretary of the Y. M. C. A., Watertown, N. Y.
26. Rev. E. B. Topping, pastor of the First Church, Rome, N. Y.
27. Mr. Homer M. Wallace, Wholesale Grocer, Ogdensburg, N. Y.
28. Mrs. Mary S. Wilkinson, President of Folts Mission Institute, Herkimer, N. Y.

II.—Outside Our Territory.

29. Prof. F. D. Blakeslee, D.D., President of Cazenovia Seminary, Cazenovia, N. Y.

30. Prof. James M. Black, Musical Director, and author of the hymn and tune everyone sings, "When the Roll is Called up Yonder, I'll be There," also compiler of the Convention song book, "Gospel Chorus," Willimsport, Pa.

31. Prof. Marcus D. Buell, Dean of the School of Theology, Boston University, author and lecturer, Boston, Mass.

32. Bishop Joseph C. Hartzell, D.D., LL.D., for eight years Missionary Bishop of Africa, Funchal, Madeira Islands, Africa. Bishop Hartzell has the largest territory for work of any man in Methodism.

33. Rev. George Heber Jones, Ph.D., Missionary to Korea, Chemulpo, Korea.

34. Mrs. George Heber Jones, Missionary to Korea, Chemulpo, Korea.

35. Rev. F. D. Leete, D.D., pastor of University Avenue Church, Syracuse, N. Y. Founder of the Brotherhood of St. Paul, and formerly President of the N. Y. Conference Epworth League.

36. Rev. Charles Edward Locke, D.D., pastor of Hanson Place, Brooklyn, N. Y. This church has a membership of 2,200, and a Sunday School of 1,500 members—the largest membership in Methodism.

37. Prof. Tali Esen Morgan, President of the International Correspondence School of Music, New York, N. Y.

38. Rev. J. D. Phelps, D.D., Financial Secretary of Syracuse University, Syracuse, N. Y.

39. Mrs. Annie E. Smiley, General Superintendent of the Junior Epworth League, Springfield, Mass.

40. Rev. F. D. Torrey, pastor of our church in New Milford, Conn.

41. Mr. R. Alfred Waite, Jr., Secretary of the Y. M. C. A., Syracuse University, Syracuse, N. Y.

42. Miss Florence E. Kinney, Syracuse, N. Y.

Northern New York Conference

EPWORTH LEAGUE.

TWELFTH SESSION.

Prof. James M. Black.

PROGRAM.

FIRST DAY—MONDAY, JULY 4th.

Subject—Patriotism. "Righteousness exalteth a nation."
In charge of Third Department, "Mercy and Help," Prof. C. F. Simpson, Chairman.

FIRST SESSION, 2—4 O'CLOCK, IN THE TABERNACLE.

Rev. A C. Danforth, President.

I.—Worship.

1. National Hymns—Prof. J. M. Black, Leader.
2. Prayer—Rev. W. J. Hancock.
3. Studies in Philippians. I.—Miss Jennie M. Bingham.

II.—Appointment of Committees.

III.—Declaration of Independence—Read by Mrs. Clara B. Miller.

IV.—Address—The Building of a Nation—Prof. F. D. Blakeslee, D.D.

SECOND SESSION—MONDAY EVENING, 7.30.

Prof. C. F. Simpson, President.

I.—Worship.

1. National Hymns—Prof. J. M. Black, Leader.
2. Scripture Reading—Prof. F. D. Blakeslee, D.D.
3. Prayer—Rev. S. L. Littlefield.

II.—Fourth of July Oration.

Rev. Charles Edward Locke, D.D.

Rev. Charles Edwin Locke, D. D., Brooklyn.

SECOND DAY—TUESDAY, JULY 5th.

Subject—Christian Education—"More precious than rubies."
In charge of Fourth Department, "Literary and Social," Miss Anna J. Hollis, Chairman.

THIRD SESSION—8.30—12 O'CLOCK.

Rev. E. B. Topping, President.

I.—8.30—Worship.

1. Song Service—Prof. J. M. Black, Leader.
2. Prayer—Rev. T. B. Shepherd.
3. Studies in Philippians, II—Miss Jennie M. Bingham.

II.—9.10—The Epworth League Reading Course.
Mr. Carl Sargent.

Miss Jennie M. Bingham, Folts Mission Institute.

III.—9.30—The Epworth Herald.
Rev. S. D. Robinson.

Rev. S. D. Robinson, Fulton, N. Y.

IV.—9.50—Recent Literature on Missions.
Rev. Geo. Heber Jones, Ph.D.

V.—10.15—The Trained Epworthian.
Rev. F. L. Knapp.

VI.—10.35—Why should we study the Bible?
Rev. S. J. Greenfield.

VII.—10.55—The Children and the Church.
Mrs. Annie E. Smiley.

VIII.—11.25—A Crown for Finished Work.
Rev. J. D. Phelps, D.D.

Junior League Conference.

TUESDAY A. M., 8.30—9.30, IN THE CHAPEL.

Miss Anna J. Hollis, President.

Mrs. Annie E. Smiley, General Superintendent of the Junior League, Conductor.

Junior League Workers bring your problems, doubts, needs, helps, and suggestions. Ask questions and discuss them.

Mrs. Smiley is an expert in her field. Lay hold of the best and latest methods of Junior work.

Mrs. Annie E. Smiley,
General Supt., Junior League, Springfield, Mass.

JUNIOR LEAGUE HALF-HOUR—TUESDAY, 1.15—1:45.

Homer M. Wallace, Leader.
Mrs. Annie E. Smiley, Speaker.

For boys and girls—their hour.

"AROUND THE ISLANDS" EXCURSION—TUESDAY, 2 P. M.
Tickets, 50c.

FOURTH SESSION—TUESDAY, 7.30 P. M.

Rev. E. H. Joy, President.

I.—Worship.

1. Song Service—Prof. J. M. Black, Leader.
2. Prayer—Rev. F. L. Knapp.

II.—A College Course, What For.
Prof. Marcus D. Buell, Dean of Boston University.

Miss Mae Hu,
Chinese Student, Folts Mission Institute.

THIRD DAY—WEDNESDAY, JULY 6th.

Subject—Missions—"Here am I, Lord, send me."
In charge of Second Department, "World Evangelism," Miss Leila M. Halladay, Chairman.

FIFTH SESSION, 8.30—12 A. M.

Rev. John Richards, President.

I.—Worship.

1. Song Service—Prof. J. M. Black, Leader.
2. Prayer—Rev. S. J. Greenfield.
3. Studies in Philippians. III—Miss Jennie M. Bingham.

II.—9.10—The Kingship of Jesus.
Mr. T. Snowden Thomas.

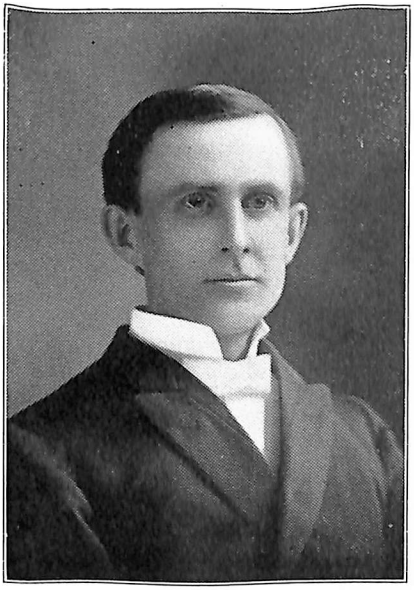

Rev. D. C. Johnson, Chateaugay.

Miss Lena Allen, Watertown, N. Y.

III.—9.30—The New Department and Its Work.
Rev. S. D. Robinson.

IV.—9.50—The League and its Helps in Evangelization.

(a) The Ministry—Rev. D. M. Lewis.
(b) Study Classes—Miss Lena Allen.
(c) Libraries—Rev. U. E. Brown.

V.—10.40—How to inaugurate Systematic Missionary Giving.
Mr. Homer M. Wallace.

VI.—11—The Gospel in China.
Miss Mae Hu.

VII.—11.20—The Cycle of Prayer.
Mrs. Mary S. Wilkinson.

World Evangelism Conference.

WEDNESDAY A. M., 8.30—9.30, IN THE CHAPEL.

Rev. D. C. Johnson, President.

Rev. E. B. Topping, Conductor.

All members of Missionary Committees, chairmen and members of the Second Department, will find it of advantage in their work to be in this Conference. Come with many questions and all your wants.

JUNIOR LEAGUE HALF-HOUR—WEDNESDAY, 1.15—1.45, IN THE CHAPEL.

Mrs. F. D. Torrey, President.

Mrs. George Heber Jones, Speaker.

Juniors only invited—including all boys and girls at the Park.

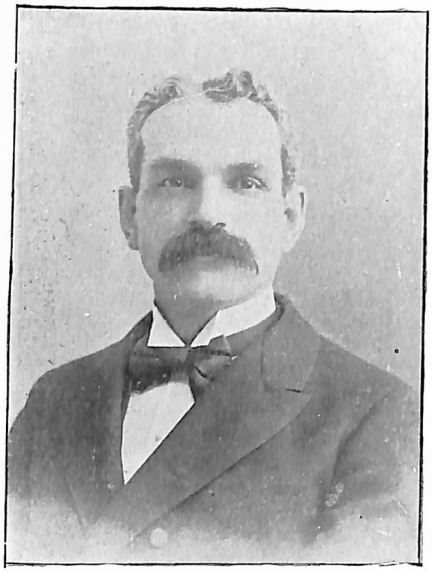

Rev. J. H. Meyers, Ph. D , Malone, N. Y.

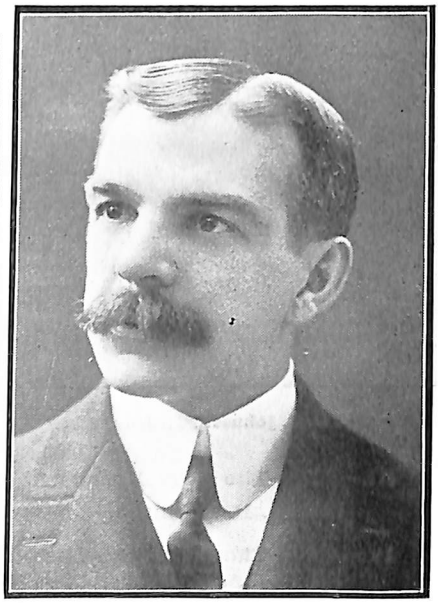

T. Snowden Thomas, Watertown, N. Y.

SIXTH SESSION—WEDNESDAY, 2—4 P. M.

Rev. S. J. Greenfield, President.

I.—Worship.

1. Song Service—Prof. J. M. Black, Leader.
2. Prayer—Mr. T. Snowden Thomas.
3. Scripture—Rev. D. M. Lewis.

II.—The By-products of Missions.

R. Alfred Waite, Jr.

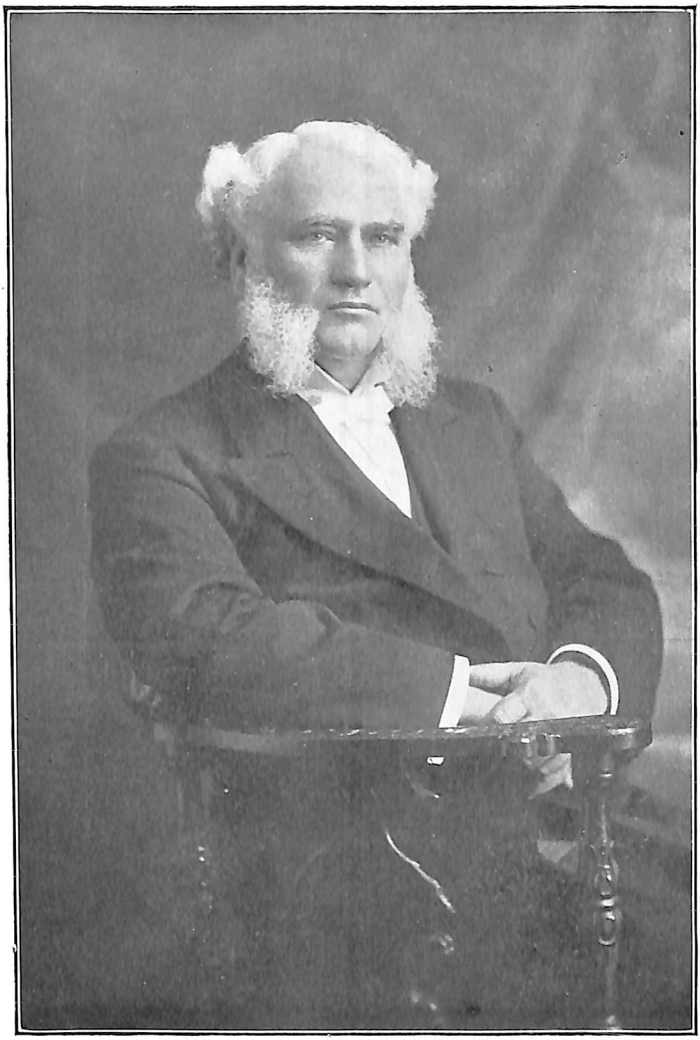

Bishop Joseph C. Hartzell, D.D., LL.D.,
Missionary Bishop of Africa.

III.—The War in the Far East.

Rev. George Heber Jones, Ph.D., Missionary to Korea.

IV.—Africa.

Bishop Joseph C. Hartzell, D.D., LL.D., Missionary Bishop of Africa.

Rev. U. E. Brown, Mannsville, N. Y.

Rev. S. L. Littlefield, 1000 Island Park.

Prof. A. H. Wiggins, Rensselear Falls.

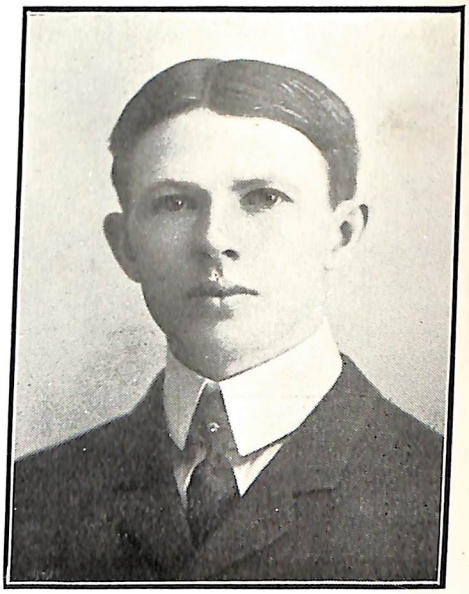

Homer M. Wallace, Ogdensburg.

BUSINESS SESSION—WEDNESDAY, 4 P. M.

1. Reports of Committees and Officers.
2. Election of Officers.
3. Miscellaneous business.

THE SEARCH LIGHT EXCURSION—WEDNESDAY EVENING, 7.30.

Tickets, 50c.

FOURTH DAY, THURSDAY, JULY 7th.

Subject—The Spiritual Life—"Follow Me."
In charge of First Department, "Spiritual Work," Rev. C. L. Peck, Chairman.

SUNRISE PRAYER MEETING, 6 A. M., IN THE CHAPEL.

Rev. Frank D. Torrey, Leader.

"Apart to pray."

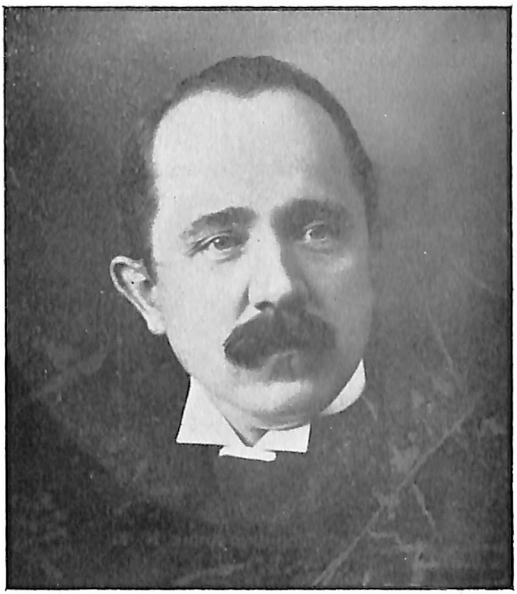

Rev. John Richards, Fulton, N. Y.

SEVENTH SESSION, 8.30—12 A. M.

Rev. D. M. Lewis, President.

I.—Worship.

1. Song Service—Prof. J. M. Black, Leader.
2. Prayer—Rev. U. E. Brown.
3. Studies in Philippians. IV—Miss Jennie M. Bingham.

II.—9.10—Convention Love Feast.
Led by Rev. E. B. Topping.

III.—9.50—Bible Lecture, "Obedience."
Rev. J. H. Meyers, Ph.D.

IV.—10.20.—The Training of Leaders for the Devotional Meeting.
Mrs. D. H. Rogers.

Rev. E. B. Topping, Rome, N. Y.

V.—10.35—Four-part Conversation—"In Spiritual Life and Work."

1. "Our Motive," Mr. Roscoe Sargent.
2. "Our Mission," Miss Jennie M. Bingham.
3. "Our Manual," Prof. A. H. Wiggins.
4. "Our Model," Rev. D. C. Johnson.

VI.—11.20—The Power of a Spirit—Filled Personality; followed by a Consecration Service.
Rev. John Richards.

Spiritual Workers' Conference.

THURSDAY A. M., 8.30—9.30, IN THE CHAPEL.

Rev. F. D. Leete, D.D., President.

Mr. R. Alfred Waite, Jr., Conductor.

All workers in the spiritual departments, and those seeking to know the very best methods of doing Christian work be sure to attend this Conference.

Mrs. Mary S. Wilkinson,
President Folts Mission Institute.

JUNIOR LEAGUE HALF-HOUR—THURSDAY, 1.15—1.45 P. M., IN THE CHAPEL.

Mrs. B. G. Miller, Leader.

Rev. F. D. Leete, D.D., Speaker.

Boys' and Girls' Special Hour.

GROUP MEETINGS FOR PRAYER—THURSDAY, 1.30—2 P. M.

Leaders and places of meetings to be announced at the Thursday morning session.

RECREATION—THURSDAY AFTERNOON, AFTER 2 O'CLOCK.

"Just as you please."

EIGHTH SESSION, 7.30 P. M.

Rev. C. L. Peck, President.

I.—Worship.

1. Song Service—Prof. J. M. Black, Leader.
2. Prayer.

II.—Address—"God Wills It."

Mrs. Mary S. Wilkinson.

III.—The Surrendered Life.
Rev. F. D. Torrey.

IV.—The King's Call; and Closing Consecration Service.
Rev. F. D. Leete, D.D.

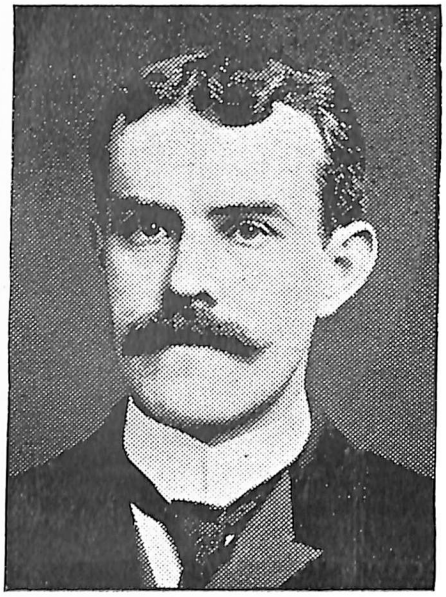

Rev. F. D. Leete, D. D., Syracuse, N. Y.

MISSIONARY EXHIBIT.

A magnificent exhibit of the missionary work of the Epworth League, prepared by Mr. S. Earl Taylor, of New York, will be made daily in the chapel. Information and general suggestions will be given by a competent committee in charge. Full announcement concerning the exhibit will be made at the Convention. Miss Florence E. Kinney, of Syracuse, N. Y., and formerly with the Missionary Society in New York, will have charge of this exhibit.

Songs for the Fourth of July Sessions.

RED, WHITE AND BLUE.

O Columbia! the gem of the ocean,
The home of the brave and the free,
The shrine of each patriot's devotion,
A world offers homage to thee,
Thy mandates make heroes assemble,
When liberty's form stands in view,
Thy banners make tryanny tremble,
When borne by the red, white and blue.

Chorus—

When borne by the red, white and blue,
When borne by the red, white and blue,
Thy banners make tyranny tremble,
When borne by the red, white and blue.

When war winged its wide desolation,
And threatened the land to deform,
The ark then of freedom's foundation,
Columbia, rode safe thro the storm;
With her garlands of victory around her,
When so proudly she bore her brave crew,
With her flag proudly waving before her,
The boast of the red, white and blue.

Chorus—

The boast of the red, white and blue,
The boast of the red, white and blue,
With her flag proudly waving before her,
The boast of the red, white and blue.

Then sons of Columbia, come hither,
And join in our nation's sweet hymn;
May the wreaths they have won never wither,
Nor the stars of their glory grow dim!
May the service united, ne'er sever,
But they to their colors prove true!
The Army and Navy forever,
Three cheers for the red, white and blue.

Chorus—

Three cheers for the red, white and blue,
Three cheers for the red, white and blue,
The Army and Navy forever,
Three cheers for the red, white and blue.

HAIL, COLUMBIA.

Hail! Columbia, happy land,
Hail! ye heroes, heaven-born band,
Who fought and bled in freedom's cause,
Who fought and bled in freedom's cause,
And when the storm of war was gone,
Enjoyed the peace your valor won.
Let Independence be our boast,
Ever mindful what it cost,
Ever grateful for the prize,
Let its altar reach the skies.

Chorus—

Firm, united let us be,
Rallying round our liberty,
As a band of brothers joins,
Peace and safety we shall find.

Sons of patriots, sons of yore,
Preserve your rights, defend your shore
Let no rude foe with impious hand,
Let no rude foe with impious hand,
Invade the shrine where sacred lies,
Of toil and blood the well-earned prize.

While offering peace, sincere and just,
In heaven we place our steadfast trust,
That truth and justice will prevail,
And every scheme of discord fail.

Chorus—

Sound aloud the trump of fame,
Let our Washington's loved name
Ring through the world with loud applause,
Ring through the world with loud applause,
Let every clime to freedom dear,
Listen with a joyful ear.
With wondrous skill, with matchless power,
He governed in the fearful hour,
Of horrid war and ruled with ease
Our happy land in time of peace.

STAR-SPANGLED BANNER.

Oh, say, can you see, by the dawn's early light,
What so proudly we hailed at the twilight's last gleaming
Whose broad stripes and bright stars, thro' the perilous fight,
O'er the ramparts we watched, were so gallantly streaming?
And the rockets' red glare, the bombs bursting in air,
Gave proof thro' the night that our flag is still there.

Chorus—Oh, say, does that star-spangled banner yet wave
O'er the land of the free and the home of the brave.

On the shore dimly seen thro' the mists of the deep,
Where the foe's haughty host in dread silence reposes,
What is that which the breeze, o'er the towering steep,
As it fitfully blows, half conceals, half discloses?
Now it catches the gleam of the morning's first beam,
In full glory reflected, now shines on the stream:

Chorus—'Tis the star-spangled banner; oh, long may it wave
O'er the land of the free and the home of the brave.

And where is that band who so vauntingly swore
That the havoc of war and the battle's confusion,
A home and a country should leave us no more?
Their blood has washed out their foul footsteps' polution,
No refuge could save the hireling and slave
From the terror of flight, or the gloom of the grave:

Chorus—And the star-spangled banner in triumph doth wave
O'er the land of the free and the home of the brave.

Oh, thus be it ever when freemen shall stand
Between their loved home and wild war's desolation;
Blest with vict'ry and peace, may this heav'n rescued land
Praise the pow'r that hath made and preserved us a nation!
Then conquer we must, when our cause it is just,
And this be our motto: "In God is our trust!"

Chorus—And the star-spangled banner in triumph shall wave
O'er the land of the free and the home of the brave.

BATTLE HYMN OF THE REPUBLIC.

Mine eyes have seen the glory of the coming of the Lord;
He is tramping out the vintage where the grapes of wrath are stored;
He hath loosed the fateful lightning of his terrible quick sword:
His truth is marching on.

Chorus—Glory, glory, hallelujah! Glory, glory hallelujah!
Glory, glory, hallelujah! His truth is marching on.

I have seen him in the watch-fires of a hundred circling camps;
They have builded Him an altar in the ev'ning dews and damps;
I have read his righteous sentence by the dim and flaring lamps:
His day is marching on.

Chorus—Glory, glory, hallelujah! Glory, glory hallelujah!
Glory, glory, hallelujah! His truth is marching on.

I have read a fiery gospel, writ in burnished rows of steel,
"As ye deal with my contemners, so with you my grace shall deal;
Let the Hero, born of woman, crush the serpent with his heel,
Since God is marching on.

Chorus—Glory, glory, hallelujah! Glory, glory hallelujah!
Glory, glory, hallelujah! His truth is marching on.

He has sounded forth the trumpet that shall never call retreat;
He is sifting out the hearts of men before his judgment-seat:
O, be swift, my soul, to answer Him! be jubilant, my feet:
Our God is marching on.

Chorus—Glory, glory, hallelujah! Glory, glory hallelujah!
Glory, glory, hallelujah! His truth is marching on.

In the beauty of the lilies Christ was born across the sea,
With a glory in His bosom that transfigures you and me;
As He died to make men holy, let us die to make men free,
While God is marching on.

Chorus—Glory, glory, hallelujah! Glory, glory hallelujah!
Glory, glory, hallelujah! His truth is marching on.

The Epworth League Literature.

THE EPWORTH HERALD is the official paper for young Methodists. In its fifthteenth year, yet it circulates much more largely than any other paper in our church.

The regular edition has 24 pages. Each month we publish a 32-page magazine number, printed on supercalendered paper. This number is handsomely illustrated.

The price of the EPWORTH HERALD is only $1.00 per year. It is furnished in clubs of 25 at 80 cents per year. Free sample copy on request.

	Net.	By Mail.
The Epworth League Year-Book, is an annual, edited by the General Secretary, by authority of the Board of Control, and is issued for each calendar year	$0 10	$0 12
How to Make the League Go. Revised according to the Constitution of 1903. By B. E. Helman. 16mo. Card, cloth back, 140 pages	25	28
Four Wonderful Years. A History of the Origin and and Early Development of the Epworth League. By Rev. Bishop J. F. Berry, D.D. 16mo. Cloth. 121 pages	48	55
The Parliamentarian. By Bishop Thomas B. Neely, D.D. A simple, compact work on Parliamentary practice. 16mo. Cloth. 90 pages. Epworth League Edition	25	28
Epworth League Workers. By Jacob Embury Price. New edition, revised, with frontispiece. 12mo.	48	55
The "Epworth Cross." The new departmental design. Replaces the Epworth Wheel. Printed on strong bond paper, 9 x 12 inches, for a register of departments. Single copies		5
Per dozen	25	28
The Epworth Pledge. Size, 29 x 37 inches. Printed on heavy paper, in large, black type; mounted on rollers, for hanging in League room	50	55

DEPARTMENT OF SPIRITUAL WORK.

I.—DEVOTIONAL MEETING.

	Net.	By Mail.
Prayer-Meeting Methods. By Amos R. Wells. A very comprehensive collection of prayer-meeting plans		35

II.—THE SPIRITUAL LIFE.

	Net.	By Mail.
Bible Study for Personal Spiritual Growth. By John R. Mott. Per copy		5
Per dozen		50
Remember Jesus Christ. By Robert E. Speer	60	68
The Fight for Character. By Henry Churchill King		10
The Surrendered Life. By J. Wilbur Chapman, D.D.		35

III.—PERSONAL EVANGELISM.

	Net.	By Mail.
Studies for Personal Workers. By Howard Agnew Johnston, D.D. Cloth		66
Paper		40
Personal Work. By S. M. Sayford. Cloth. 12mo. 135 pages	60	68
The Church of Pentecost. By J. M. Thoburn		50
Ways to Win. By Dyson Hague		60
Personal Work; How Organized and Accomplished. By C. K. Ober, and John R. Mott		10
God's Method of Training Workers. By Howard Agnew Johnston. Cloth		75
Paper		50
How to Bring Men to Christ. By Rev. R. A. Torrey. 12mo. Cloth	60	68

IV.—BIBLE STUDY AND THE MORNING WATCH.

	Net.	By Mail.
The Morning Watch. By John R. Mott. Per copy		5
Per dozen		50
Bible Study for Personal Spiritual Growth. By John R. Mott. Per copy		05
Per dozen		50
Morning Watch Leaflet. Describing the Morning Watch Enrollment. Per hundred		15
Morning Watch Enrollment Cards. Per hundred		15

BIBLE STUDY COURSES.

Studies in the Life of Christ. Official text-book for Epworth League Bible Study classes of the first year. 226 pages. Bound in cloth. 75 cents each; in lots of ten, or more to one address, 50 cents each; carriage extra.

Studies in the Apostolic Church. The Epworth League Bible Study text-book for the second year. 226 pages. Bound in cloth. 75 cents each in lots of ten or more to one address 50 cents each; carriage extra.

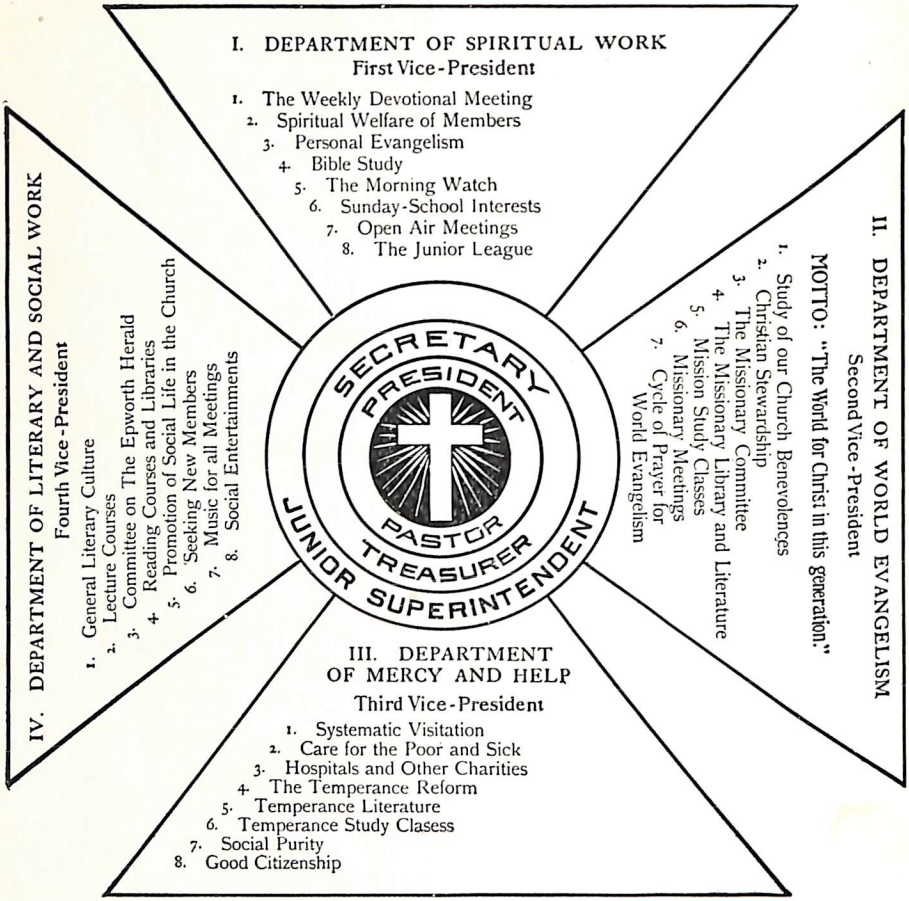

THE DEPARTMENT OF WORLD EVANGELISM.

Manuals, and Other Helps.

	Net.	By Mail.
Fuel for Missionary Fires. By Belle M. Brain		35
The Missionary Manual. By Amos R. Wells.....		35
Fifty Missionary Programs. By Belle M. Brain		35

FORWARD MISSION STUDY COURSES FOR 1903-1904.

	Net.	By Mail.
Princely Men in the Heavenly Kingdom, a book on China, by Harlan P. Beach, M.A., F.R.G.S., Cloth	50	58
The Price of Africa. By S. Earl Taylor.		
Paper	35	42
Cloth	50	58

Christian Stewardship.

	Net.	By Mail.
Giving Package. A special package of leaflets on the subject of giving has been prepared for use in young people's societies. They are written by the leading men of the day, and abound in methods of work and inspirational material for good public meetings		$ 25
Christian Stewardship Leaflet. Describing the Christian Stewardship Enrollment Sent free. Postage, at the rate of fifteen cents per hundred leaflets.		
Christian Stewardship Enrollment Cards. Sent free. Postage, at the rate of fifteen cents per hundred.		
The Victory of Mary Christopher. By H. R. Calkins, B.D. It is recommended that every member of the Epworth League read this little book this year	$ 25	30

PRAYER AND MISSIONS.

	Net.	By Mail.
With Christ in the School of Prayer. By Andrew Murray. Cloth	$ 25	$ 30
The Ministry of Intercession. By Andrew Murray	60	68
Secret Prayer. By H. C. G. Moule	32	37
Still Hour. By A. Phelps	48	54
The Morning Watch. By John R. Mott		05
Secret Prayer and Life. By John R. Mott		05
Bible Study for Personal Spiritual Growth. By John R. Mott		05
Prayer and Missions. By Robert E. Speer		05

Send for Samples and Prices of Epworth League Topic Cards, also for complete Price List of Junior Supplies, with Courses of Study

THE DEPARTMENT OF MERCY AND HELP.

	Net.	By Mail.
Beauties of Temperance. By Julia Colman. A practical guide for Young People's Societies. In two parts. 16mo. Sold separately. Each	25	$ 28
Epworth League Temperance Pledge. Department of Mercy and Help. Per package of one hundred cards		15

DEPARTMENT OF LITERARY AND SOCIAL WORK.

	Net.	By Mail.
Fifty Literary Evenings. By S. G. Ayres. For Epworth Leagues and other Young People's Societies. 16mo.	25	$ 28

Fifty Social Evenings. By Mrs. Annie E. Smiley. 18mo. Cloth. 70 pages.	25	28
Border Lines in the Field of Doubtful Practices. By H. Clay Trumbull. 16mo. Cloth, gilt top. "Easily at the head of the many books that have been written on doubtful amusements is 'Border Lines in the Field of Doubtful Practices.'—The C. E. World.	78	85
Popular Amusements and the Christian Life. By Perry Wayland Sink. 12mo. Cloth	58	65
Better Not. By Bishop John H. Vincent. 16mo.	40	45

THE SECRETARY.

	Net.	By Mail.
The Epworth Scribe. By Rev. Dan B. Brummitt.		
Per copy		05
Per dozen		50

THE TREASURER.

	Net.	By Mail.
Concerning the Collection. By Edwin A. Schell, D.D. For the Department of Finance	$ 25	$ 28
Scriptural Habits of Giving. By Mr. S. Earl Taylor.		
Per copy		05
Per dozen		50

MISSIONARY LIBRARIES.

Missionary Campaign Library, No. 1, containing sixteen volumes, has been thoroughly revised with up-to-date books. More than 4,000 sets sold in four years. Sold only in sets; $10.00 in advance.

Missionary Campaign Library, No. 2. Twenty books of choice Missionary literature, uniformly bound in cloth. More than 2,000 sets sold in two years. Sold only in sets; $10.00 in advance.

JENNINGS & GRAHAM, Cincinnati, Chicago, Kansas City.

EATON & MAINS, New York, Boston, Pittsburg, Detroit, San Francisco

Fay Engraving Company,

132 GENESEE ST.,
UTICA, N. Y.

...15th Year...

The Utica Conservatory of Music.

ROBERT J. HUGHES, A. M., Director.

EDWARD B. FLECK, Musical Director.

Highest class instruction in Voice Culture, Sight Singing, Piano, Organ, Violin, Harmony, Theory, Counterpoint, Composition, Orchestration, Cornet, Flute and other wind instruments. Elocution, Physical Culture, Classical and Modern Literature and History, Higher Mathematics, Latin, Greek, French, German and Italian.

FREE CLASSES in Harmony, Theory, Pedagogics, Solfeggio, French, German and Italian.

Bell Phone 147-I. Home Phone 698.

Fall Term opens September 12, 1904.

☞Send for Catalogue. Address Secretary.

Both Phones.

S. R. LEWIS,

Photographer,

UTICA, N. Y.

Horsey Building,

opp. City Hall.

CYMRIC

Printing and Publishing Company.

JONES, ROBERTS & WAGNER,

PROPRIETORS.

PRINTING

in all its branches. We have added to our plant one of the latest and most up-to-date type setting machines on the market, which affords us pleasure in producing work to the satisfaction of our patrons. Printers of this report.

31 TO 37 CATHARINE STREET,

UTICA, N. Y.

The New Hotel Wellesley Completed July 1st, 1903.

The New Hotel Wellesley—the most popular $2.00 to $2.50 a Day Hotel on the River.

The New Hotel Wellesley

Is one of the pleasantest and most beautiful hostelries of the Thousand Islands. It is absolutely perfect in its appointments—electric lights, electric bells, open fireplaces, hot and cold water, spacious parlors, large halls and dining room, and broad verandas extending around two sides of the house. The New Wellesley will be personally managed by Mr. William P. Rogers, a man of wide experience in hotel management.

The Annex (with rooms), formerly known as The New England, is under same management as Hotel Wellesley, and is run in connection with same. Special rates for the Annex.

Applications for accommodations should be made in advance to

WM. P. ROGERS & CO.,
The Hotel Wellesley,
Thousand Island Park, N. Y.

FOUR PROPOSITIONS:

IT IS NOT A LUXURY.

The rising generation is to know music—not all artists, not for a livelihood, perhaps, but to take a proper place in social circles and to round out the delights of home it is a necessity.

YOU ASSUME NO RISKS.

Every piano we deliver is doubly guaranteed in black and white. First by this manufacturer and second by this store, and our interest is even greater than our patrons that he shall have a perfect and reliable instrument.

OUR GOODS ARE AS REPRESENTED.

We have many makes, and each stands in its proper class. We are not "sacrificing" cheap goods at high prices. But at whatever price we furnish good value and are here year in and year out to substantiate this claim.

THE BURDEN IS LIGHT.

Note our new payment plan, by which we can give spot cash prices and extend payments conviently over a period of two years. Please correspond with us if considering the purchase of a piano. It means dollars to you, and quality too.

THE OGDENSBURG MUSIC STORE, 67 State St., Ogdensburg, N. Y.

Montreal, Toronto, Ottawa, Quebec

AND MANY GRAND

SPORTING REGIONS

ARE WITHIN EVERY REACH BY THE

Canadian Pacific Railway.

MONTREAL—The Commercial Capital.
OTTAWA—The Federal Capital.
TORONTO—The busiest Provincial Capital.
QUEBEC—The most ancient Capital.
WINNIPEG—The Prairie Capital.
VICTORIA—The Pacific Coast Capital.
VANCOUVER—The Commercial B. C. Capital.

Where can sporting regions equal to New Brunswick and the Laurentians, Northern Ontario, the prairies and mountains of the West be found?

Particulars of any Company's agent.

ROBERT KERR, Passenger Traffic Manager, Montreal.

To New Subscribers for the remainder of the year, 50c. cash with the order.

Northern Christian Advocate. Founded 1841.

A bright and attractive Methodist and Family Weekly, filled with home church news, and helpful contributed and selected articles. Fifty-two visits for $1.50—only three cents per week. The pastors are our agents, and will receive your subscription. Let us send you a sample copy, containing our combination offers.

Unexcelled facilities for job printing. Reasonable rates and prompt service.

FREE OF CHARGE!

Only send us a postal card request and we will cheerfully send you a copy of The Epworth Pointers, the booklet which contains a full list of all the material—cards, certificates, badges, leaflets, etc.—that has been issued for the use of the Junior and Epworth Leagues.

EATON & MAINS, Publishers,
150 Fifth Avenue, New York.

Public Buildings, School Houses and Churches a specialty. Contracts Guaranteed not to exceed estimate given.

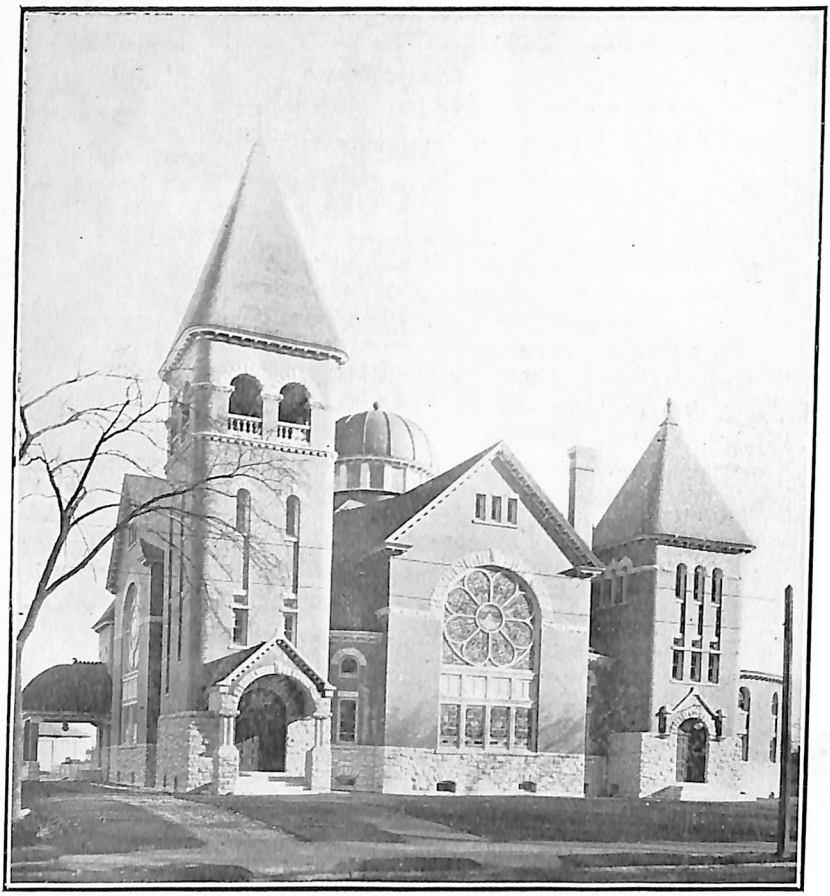

M. E. Church, South Norwalk, Conn.

M. H. HUBBARD, Architect, 82 ARCADE BUILDING, UTICA, N. Y.

has furnished plans for and erected 262 churches.

To whom it may concern: SOUTH NORWALK, CONN., January 13, 1900.

Last summer we completed our church according to the plans of Architect M. H. Hubbard, of Utica, N. Y., and under his supervision. The work was done without material deviation from the plans as finally prepared by Mr. Hubbard and accepted by the building committee, and without extras on the part of the contractor.

In our conference here before our contract was let, we found him ready in the matter of giving estimates upon various plans and methods of construction, and in every case we found his estimate safe. In calling for bids the average of well-equipped church builders agreed with the estimates he had previously given us He made severa visits of inspection while the work was in progress, and all changes apparently involving changes or extras were then referred to him, with the result stated above, that there were no material changes or extras; we came out with our bills exactly as we had figured. The foreman in charge of the work stated that he was the most practical and mechanical architect that he had ever worked after. Now that we have used the church for six months we have no reason to regret, but many reasons to congratulate ourselves that we employed Mr. Hubbard.

The acoustic properties are excellent. Visiting singers and speakers pronounce them perfect.

Signed, E. HILL, *Chairman Building Committee*,
Rev H. S. KAVANAUGH, *Sec'y Building Committee*.

One of two hundred testimonials equally as good.

CAMPBELL & MOULTON

DEALERS IN

DRY GOODS,

Cloaks, Curtains, Carpets, Oil Cloths, Linoleums, Mattings, Rugs, Etc., Etc.

No. 8 COURT ST.,

WATERTOWN, N. Y.

Read this Card; it is worth 10c.

On every Dollar's Purchase at the

FLOWER BLOCK FURNITURE STORE,

if cut out and Presented on or before January, 1905.

The Best Place to Buy Furniture in the City.

Spring Beds and Mattresses

AT WHOLESALE.

JOHN NEUROTH, Prop'r.

25 Arsenal St., Flower Building,

WATERTOWN, N. Y.

Try "W G" Breakfast Food

"W G" Health Flour

Primrose or Dauntless Pastry.

A. H. HERRICK & SON,

WATERTOWN, - - - - N. Y.

JAMES M. DORSEY,

U. T. K.

Custom and Ready-Made Clothing,

Gents' Furnishing Goods,

Hats and Caps.

PUBLIC SQUARE,

7 Washington Place,

WATERTOWN, N. Y.

Your Salary

Will be what you make it. Hundreds have doubled their income by learning

SHORTHAND.

The system you learn will have much to do with your success.

THE GREGG SYSTEM

is being taught to more pupils than any other. Though comparatively new, it is the leading system in America to day. Send for booklet "Gregg Shorthand."

FULL SHORTHAND AND BUSINESS COURSES.

Northern Business School,

WATERTOWN, N. Y.

IF YOU CAN'T COME TO US, WE WILL COME TO YOU.

Our wagons cover the whole United States. If you wish will send our agent to take your order—no matter where you are. Drop a postal.....

Our Specialties: Teas, Coffees, Spices, Extracts, Soaps and Baking Powders.

GRAND UNION TEA CO.,

15 Public Square, - - - WATERTOWN, N. Y.

A Postal Card to

JAMES R. MILLER CO.,

4 Public Square, WATERTOWN, N. Y.

Will bring to you as fast as return mail or express can any want you may have in

NEGLIGEE SHIRTS, FLANNEL SUITS,
DUCK TROUSERS, LIGHT WAISTCOATS,
BATHING SUITS, BATHING CAPS,
BELTS, HOSIERY, UNDERWEAR,

in fact any necessary for Sea Shore.

"THE FLORIST."

GEO. H. UNDERHILL, WATERTOWN, N. Y.

Cut Flowers and all Floral Work

MY SPECIALTY.

BOTH PHONES.

Farwell & Rhines,

These trade-mark crisscross lines on every package.

K. C. Whole Wheat Flour.

GLUTEN GRITS and BARLEY CRYSTALS,

Ideal Breakfast and Dessert Health Cereals.

Unlike all other goods. Ask Grocers.

For book or sample, write

FARWELL & RHINES, Watertown, N. Y., U.S.A.

These trade-mark crisscross lines on every package.

PANSY FLOUR, For Biscuit, Cake and Pastry,

SPECIAL DIABETIC FLOUR.

GLUTEN FLOUR for Dyspepsia.

Unlike all other goods. Ask Grocers.

For book or sample, write

Farwell & Rhines, Watertown, N. Y., U.S.A.

Watertown, N. Y.

GEO. B. WORLOCK,

... Plumbing and Heating Contractor ...

39½ MOULTON STREET,

WATERTOWN, N. Y.

SPRATT & GORGORAN,

JEWEL STEEL RANGES,

STRANSKY IMPORTED ENAMELED WARE.

PLUMBING, HEATING, TIN AND COPPER WORK.

48 Court Street,

WATERTOWN, N. Y.

Please mention this Programme.

TYPEWRITERS

FOR EVERYBODY.
NOT A LUXURY,
BUT A NECESSITY.

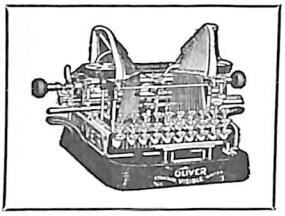

Typewriters rented at $2.00 and $2.50 per month; rentals allowed if purchased in six months.

Ask for Catalogue of Oliver –
The Standard Visible Typewriter.

FRED W. BALTZ, *"The Typewriter Man"*

46 FLOWER BUILDING, WATERTOWN, N. Y.

W. W. CONDE,

WHOLESALE HARDWARE
AND MECHANICS' TOOLS.

Our Specialty: STEEL CEILINGS for Churches, Stores, Offices or Private Residences.

Watertown, N. Y.

WHOLESALE & RETAIL
MILLINERY.

R.H.CANFIELD.

UTICA.N.Y.

Opportunities for Young Women in Our Own Training School.

The Folts Mission Institute

AT
HERKIMER,
N. Y.

Courses arranged for one year of especial value to Sunday School Teachers and Junior League Superintendents. Manual training for boys' and girls' clubs. Five practice clubs weekly.

Kindergarten Normal Training. Music.

For annual and other information, address

Mrs. MARY S. WILKINSON,
THE FOLTS MISSION INSTITUTE,
HERKIMER, N. Y.

The Hunter Furniture Co.

L. R. HUNTER, MGR

ARTISTIC FURNITURE.

215-217 West First Street,
OSWEGO, N. Y.

SPECIAL ATTENTION GIVEN TO UPHOLSTERING, REPAIRING AND REFINISHING.

STORES: OSWEGO AND FULTON.

MILLINERY,

WHOLESALE AND RETAIL.

J. E. Couch & Son's Millinery Supply House is doing a big business these days. Their business has been doubling up for a number of years. This is due to the large stock carried and the reasonable prices asked. All the latest and up-to-date styles at about one-half the prices asked elsewhere.

Ladies visiting Watertown from the surrounding country should not fail to visit

COUCH'S

Wholesale & Retail Millinery,

24 1-2 COURT ST., Up Stairs.

Chaffee's Phonographic Institute

The Pioneer Shorthand School gives lessons by mail as well as personally in Shorthand, Bookkeeping and Penmanship. Students located when competent and no charge for our services. Well educated young people in great demand. You will make no mistake if you take a course with us. Always ready to help our graduates make advancement. Once a student, always a student. Special rates given if tuition is paid in advance. Send for Catalogue.....

E. M. WOLF, Manager,

OSWEGO, N. Y.

C. N. Y. Telephone 1340-I.
Home Telephone 1141.

Thomas C. Peters,

MANUFACTURER OF

High Grade Printing and Rubber Stamps.

A SPECIALTY OF

OFFICE STATIONERY AND SUPPLIES.

237-239-241 Bleecker Street,
UTICA, N. Y.

J. E. Lewis,

GROCER

WHOLESALE
DEALER IN

Butter and Eggs.

Prices on Application.

2 and 4 Benedict Bldg.,
Watertown, N. Y.

HYDE BROS.,

Plumbers, Steam Fitters.
Sanitary Engineers.

RICHARDSON & BOYNTON

Furnaces

FOR WOOD OR COAL.

Large stock of OPEN FIRE PLACE GOODS.

Mantels, Grate, Tile, etc.

29 PUBLIC SQUARE,
WATERTOWN, N. Y.

Department Store.

GROCERIES, MEATS, PROVISIONS AND FRUITS,
DRUGS, PAINTS, OILS AND ICE.

HARDWARE, CROCKERY, FURNITURE,
DRY GOODS, SOUVENIRS AND
FANCY ARTICLES.

JAMES A. MORRIS,

Thousand Island Park, N. Y.

OTIS BOOKSTORE,

HOTEL WELLESLEY,
THOUSAND ISLAND PARK,

HOWELL AVENUE,
ALEXANDRIA BAY.

Books, Stationery, View Books, Souvenirs, Postals, Burnt Leather and Burnt Wood, Celluloid Novelties, Shell Work, Sterling Spoons and Toys.

A complete Art Course (Fifty Lessons by Mail)

Only $10.

Well worth one hundred dollars.

Does not seem possible, yet it is an accomplished fact.

The Home Correspondence Art School

is doing this with absolute success for hundreds of gratified pupils in all parts of the United States and Canada.

The Home Correspondence Art School,
Office, "Talent," Land Title Bldg., Philadelphia, Pa.

May 1 to Oct. 1, Thousand Island Park, N. Y.

THE MERE MENTION OF

Daniels' Red X Soda Crackers

HAS MADE THOUSANDS HUNGRY.

When in Ogdensburg visit the Shoe Store of

Sherwell & Fraser,

Where you will find a large assortment of fine Footwear to select from. We carry the celebrated

Sorosis

FOR LADIES.

The **Stetson**

and other well known makes for gentlemen.

Sherwell & Fraser,

68 FORD STREET.

W. Y. FOOTE CO.,

BOOKS. STATIONERY,
FINE ENGRAVING.

University Block, Warren Street.

Epworth League and all Church Supplies a specialty.

Write us.

DR. D. G. SIMMONDS,

..Dentist..

221-223 GENESEE STREET,
UTICA, N. Y.

HORSEY BUILDING,
opp. City Hall.

JAMES MURPHY,

40 FORD ST., OGDENSBURG, N. Y.

Outfitters for Men for a quarter of a century. Everything Man or Boy wears from Hat to Hose. 10% discount to the clergy.

JAMES MURPHY,

40 Ford Street, Ogdensburg, N. Y.

REMEMBER THAT A POLICY IN

The Connecticut General Life Insurance Co.

IS A DEFINITE CONTRACT.

You know what you are PAYING FOR when you start. See our

NEW 18 PAYMENT POLICY SAVING TWO PREMIUMS.

J. R. DANDY, General Agent,

OGDENSBURG, N. Y.

The Up-To-Date

Tell us your wants and nine times out of ten we will save you both "time" and "money."

DRY GOODS! WOMEN'S WEARABLES AND NEEDABLES.

WOMEN'S TAILORING.

MAIL ORDER DEP'T. BUTTERICK PATTERNS.

Turner & Lewis,

UP-TO-DATE DRY GOODS,

No. 44 Ford Street, Ogdensburg, N. Y.

O. B. CADWELL,

Dry Goods

DEPENDABLE IN QUALITY AND PRICE, AND ALWAYS UP-TO-DATE.

No. 5 Paddock Building,

WATERTOWN, N. Y.

Hatters. Hatters.

Selleck & Clapp.

BUY YOUR HATS AT THE EXCLUSIVE HAT STORE. THEY KEEP THEM CLEAN—FREE.

27 ARSENAL ST.,
Flower Bldg.,
Watertown, N. Y.

Dr. RAYMOND F. CASLER,

Dentist

No. 1 WASHINGTON HALL,

WATERTOWN, N. Y.

F. M. CRANE

Artistic Photographer.

..Finest Portraiture..

OF EVERY DESCRIPTION.

Studio: 93 Smith Bldg., Watertown, N. Y.

DON'T CLIMB STAIRS. TAKE ELEVATOR.

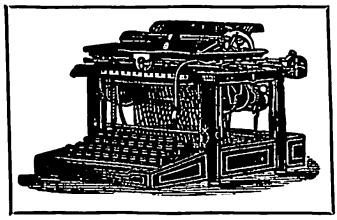

Remington Standard Typewriters

OFFICE FURNITURE AND
SUPPLIES OF ALL KINDS.

Typewriter Repairing. Prices Moderate.

Second-hand Machines, all makes,
Rebuilt and in good Condition.

FOR SALE OR TO RENT.

J. H. CALKINS, Agricultural Ins. Bldg., WATERTOWN, N. Y.

ALANSON D. SEAVER. CHAS. F. PECK.

SEAVER & PECK,

GENERAL INSURANCE OFFICE,

4 1-2 Washington St., WATERTOWN, N. Y.

Commercial Union Assurance Co., Eng. Sun Fire Office, Eng. N. Y. Underwriters Agency. Franklin Fire Insurance Co., Pa. American Insurance Co., Pa. Agricultural Insurance Co., N. Y. Reliance, of Phila. Royal Exchange Assurance Co., Eng. Aachen & Munich, Germany. Globe & Rutgers Insurance Co., N. Y. Firemans Fund Insurance Co., Cal. Scottish Union and National, of Edinburg. New York Life. Casualty Company of America. American Surety Co. of N. Y.

MARGY, BUCK & RILEY,

COAL.

Retail Dealers in ANTHRACITE.
Wholesale Dealers in BITUMINOUS.

WATERTOWN, N. Y.

HOW TO GET READING, MAGAZINES or NEWSPAPERS, CHEAP.

Would you like to get it considerably UNDER REGULAR PRICE? Are you thinking of subscribing for two or more periodicals and would like to get them for about ½ price?

If you will send the name of magazines you want, you will receive quotations of the lowest prices at which they can be obtained anywhere. TRY IT.

DON'T imagine because you have some else's clubbing offer that you have got the LOWEST PRICES. I can EQUAL, or BEAT any offer made by any responsible agency. OVER 4000 MAGAZINES AND NEWSPAPERS ON MY LIST. Subscription Book Sets on easy monthly payments.

J. S. LAHEY, Subscription Agency,
No. 4 Times Bldg., WATERTOWN, N. Y.

EXCELLENCE PARAMOUNT IN

Maple Leaf Coffees

The same Yesterday, To-Day and To-Morrow.

PERFECTLY BLENDED. PROPERLY ROASTED. CAREFULLY PACKED.

ST. LAWRENCE

Wholesale Grocery Company,

Ogdensburg, N. Y.

J. J. DOYLE,

120 STATE STREET,
OGDENSBURG, N. Y.

Contracting Painter and Decorator.

Church Frescoing
A SPECIALTY.

A FULL LINE OF
HIGH-CLASS
Wall Papers and Burlaps.

Telephone.

The flour that suits all

"DORSEY'S BEST."

Made from the choicest
MINNESOTA WHEAT.
Every sack guaranteed.

J. B. Shutts,

Manufacturer of

Fine Confections,
Ice Cream & Ices.

Thousand Island
Park, N. Y.

E. H. DUTCHER,

=ART COTTAGE=

Back of Tabernacle,

Thousand Island Park,
N. Y.

J. LEBOVSKY,

Star Clothing House

YOU WILL FIND OUR

STOCK OF CLOTHING and

GENT'S FURNISHINGS . . .

complete in every respect, and if you are looking for the BEST VALUE IN CLOTHING FOR MEN, BOYS OR CHILDREN, visit our store and we will convince you that the STAR CLOTHING HOUSE will save you a good many dollars on your clothing bills.

J. LEBOVSKY, STAR CLOTHING HOUSE,

28 Court Street, *Watertown, N. Y.*

Dow's Studio

FOR THE LATEST STYLES IN PORTRATURE, AMATEUR SUPPLIES AND FRAMES.

29-33 Ford Street,

Ogdensburg, N. Y.

C. A. ENQUEST, Oph. D.,

Refracting Eye Specialist,

50 ARCADE BLDG., UTICA, N.Y.

Headaches, Dizziness, or any of the results of defective vision fully relieved by glasses properly fitted.

Home Phone 1444.

Established 1830.

Patrick Hackett Hardware Co.

Headquarters for

Marine Hardware,
Ship Chandlery,
Iron Pipe and Fittings.

A well equipped shop with Plumbers, Steam Fitters and Tinsmiths.

A large stock of PLUMBING FIXTURES always on hand.

Estimates promptly given.

We make a specialty of work among the 1000 Islands.

Ogdensburg, N. Y.

Founded 1824.

Cazenovia Seminary, *Cazenovia, N. Y.*

On the Charming Lake Owahgena.

Both Sexes
Terms Moderate.

New Gymnasium.

Electric Lights.

A Christian Home.

Facilities Unsurpassed.

The Study of the Bible is required in every course.

"Fully up to its well-known high standard. One of the best of Academies." — *Letter from Regents' Office.*

"The instruction is effective. The spirit of the school is excellent. The students are mature in appearance and earnest in purpose." — *Charles R. Skinner, State Superintendent of Instruction.*

For illustrated catalogue address the president,

REV. F. D. BLAKESLEE, D. D.

.. SYRACUSE UNIVERSITY ..

Five Colleges. Elegant Buildings. 189 Professors and Instructors.

The College offers Classical, Philosophical, Science and Pedagogical Courses.

The College of Fine Arts has Courses in Architecture, Belles Lettres, Music and Painting.

The College of Medicine, one of the oldest in the State, has a four years' course. The late Chancellor Upson, of the Regents, unsolicited, said: "It is admitted by all competent judges to be unsurpassed in this State."

The College of Law gives instruction by text book and class system. On its faculty are some of the greatest lawyers of New York.

The College of Applied Science offers Mechanical Engineering, Civil Engineering and Electrical Engineering Courses. (New Building and Equipment).

Over forty of the leading universities and colleges of this country and Europe are represented by mature and progressive scholars on the faculty of the College. Only the highest talent to be found at home and abroad is permitted to give instruction in Fine Arts. The work is so arranged that students taking both their College and Medical or Law Courses at Syracuse save one year's time. Pedagogical Courses have been established, giving our students the advantage of first class teachers' certificates, formerly granted only to graduates of State Normal Schools. Liberal electives. Both sexes are admitted. Tuition expenses are so moderate that they are less than the fees in some colleges where free tuition is given. SEND FOR CATALOGUE.

Summer School, July 5th to Aug. 15th. Send for Bulletin.

JAMES ROSCOE DAY, S. T. D., LL.D., Chancellor, Syracuse, N. Y.

WOOD BROS.,

Church Decorators,

UTICA, N. Y.

ESTIMATES AND COLORED DESIGNS FURNISHED GRATIS. OVER 100 FIRST-CLASS REFERENCES. FIGURE PAINTING. 2ND TO NONE. LOW PRICES.

337 GENESEE STREET,

UTICA, N. Y.

BOTH PHONES.

The Walter Sanitarium.

THE IDEAL REST-CURE.

WALTERS PARK, PA.

Wernersville Station, Philadelphia and Reading Railroad.

Through parlor-cars from New York (4 hours) and Philadelphia (94 minutes) *without change.* In the mountains of Pennsylvania, most delightful location. Air, water and scenery the very finest. A delightful home for sick or well. Forty years' experience with Sanatory methods of treatment.

Illustrated catalogue free. Terms moderate. Address as above,

ROBERT WALTER, M. D.

TELL THE TRUTH ..

Give a man a twelve dollar suit for twelve dollars. Tell him the truth about them and you will win out in the long run . . . . . .

These are our methods.

MITCHELL & THOMAS,

GOOD CLOTHES MAKERS.

34-36 Genesee Street,
Utica, N. Y.